LIBRARY OF CONGRESS.
BX 5882
Chap. Copyright No.
Shelf D7
UNITED STATES OF AMERICA.

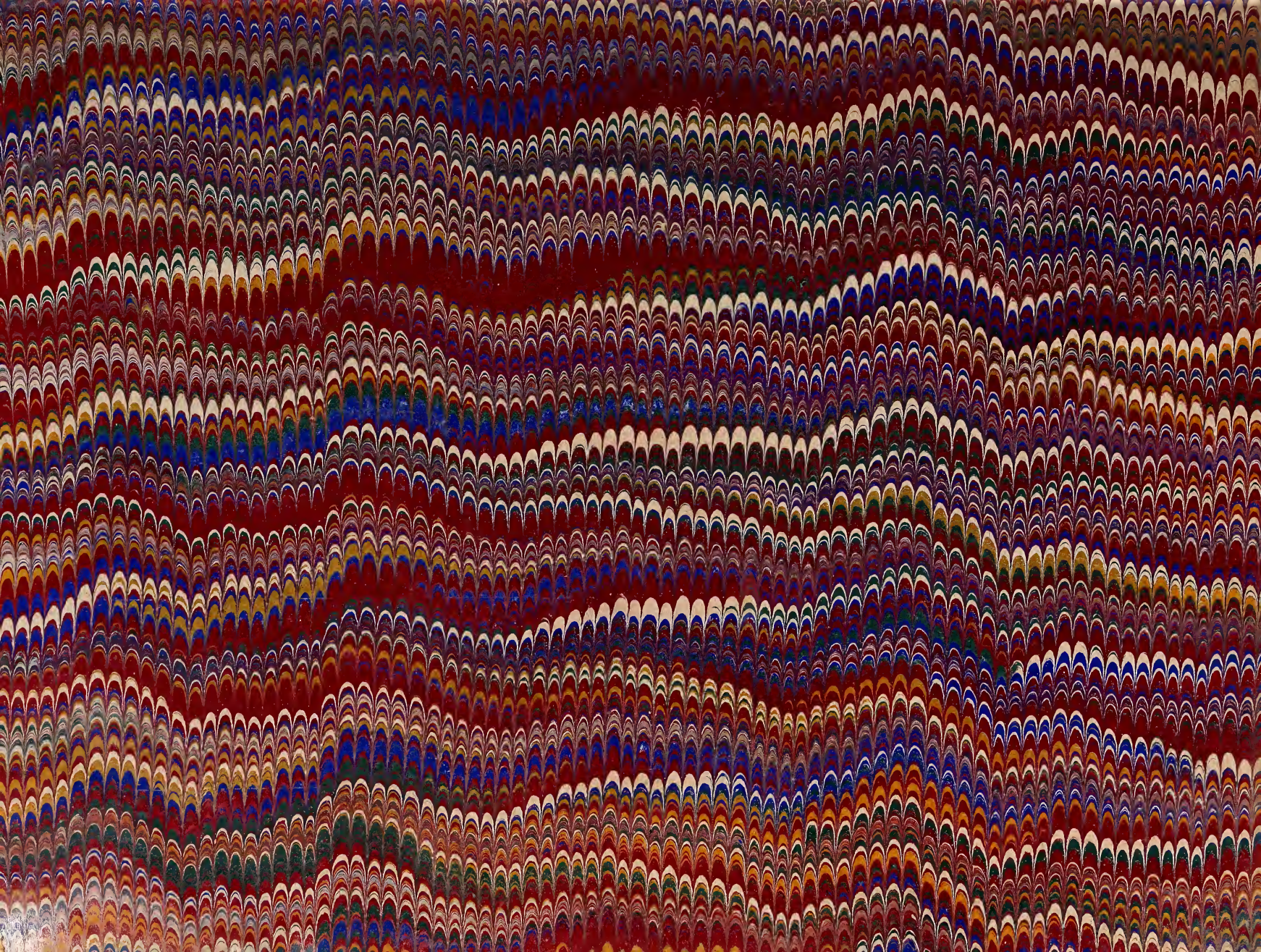

List of Persons Ordained Deacons in the Protestant Episcopal Church, 1858 to 1885.

Compiled by Rev. E. H. Downing, M.A.

Published by Thomas Whittaker.

The Church Press.

An Independent Weekly Church Newspaper.

Rev. T. S. CARTWRIGHT, - - Managing Editor.
Rev. R. W. LOWRIE, - - - Associate Editor.
MATTHEW LOW, - - - Business Manager.

TERMS: ONE DOLLAR A YEAR.

THIS is a live and independent cheap CHURCH paper, and a paper for all. High-water mark will be 50,000 copies weekly. It is one of the most desirable advertising mediums in the land, going to every part, and reaching all classes.

The CHURCH PRESS is becoming more and more the recognized organ of our Sunday Schools, reporting all their proceedings and explaining their lessons.

The CHURCH PRESS, as a newspaper, endeavors to impart knowledge, to direct thought, to maintain faith, to refute error, to stimulate zeal, to aid Church institutions, and to promote Church work in every department and branch.

The Church Press Company have lately set apart in their building a large room, furnished with writing materials and the daily and weekly papers, where the clergy and laity can meet, and where a hearty welcome is given to all.

☞ **After January 1st, 1887, The CHURCH PRESS will be enlarged, and the price will be Two Dollars a year.**

CHURCH PRESS COMPANY,

20 Lafayette Place, - - New York.

LIST OF

PERSONS ORDAINED DEACONS

IN THE

Protestant Episcopal Church,

FROM

JAN. 1, 1858, TO JAN. 1, 1885.

COMPILED BY

REV. E. H. DOWNING, M.A.

"The books, especially the parchments."—2 TIM. iv. 13.

LIBRARY OF CONGRESS, COPYRIGHT, OCT 30 1886, 24294, CITY OF WASHINGTON.

NEW YORK:
THOMAS WHITTAKER, BIBLE HOUSE.
1886.

THE LIBRARY
OF CONGRESS
WASHINGTON

BX5882
.I7

COPYRIGHT, 1886,
BY THOMAS WHITTAKER.

PRESS OF RAND, AVERY, AND COMPANY,
BOSTON.

"*YOU are sworn to faithfulness in ordaining, sending, or laying hands upon, others. That which is committed to you, you are wisely, carefully, and in the fear of God, to intrust to others. The apostolic commission is a sacred trust. Wealth may not buy it. Favor cannot claim it. The call must be from God.*"

"*OUR young brethren, who come to-day with trembling hearts, to receive ordination to the lowest grade of the Christian ministry, are yet thereby to be admitted once for all into* THE CHRISTIAN MINISTRY."

PREFACE.

To Bishop George Burgess, of blessed memory, the American Church owes its "List of Persons admitted to the Order of Deacons, from 1785 to 1858," an invaluable contribution to its biographical annals, and a gift of love. But for the disinterested, loving, patient researches of that devoted prelate, there are names that would have been lost and forgotten on earth; though they are, as we humbly trust, "in the book of life." Bishop Burgess gave the manuscript of his list of twenty-seven hundred and eighty-seven names to the House of Bishops in 1859. Five dioceses asked for the loan of it. Through the zealous efforts of an aged clergyman of Massachusetts, the late Rev. William S. Bartlet, M.A., who edited the work, and made an index to it, it was published by subscription in 1874.

The compiler of the following list is indebted to the kindness of his honored and beloved diocesan, Bishop Perry of Iowa, for free access to the great mass of Convention journals and Church papers in his library, without which he could not have made this compilation. He would also gratefully acknowledge his indebtedness for valued assistance to the Rev. Herman C. Duncan, M.A., of the Diocese of Louisiana.

E. H. D.

LIST OF DEACONS.

1858.

No.	Name.	Date.	Bishop Ordaining.	Notes.
1.	Nathaniel Peck Charlot	Jan. 3,	Polk.	
2.	Uriah Scott	10,	Potter, A.	D. Dec. 25, 1878; age, 58.
3.	John Henry D. Wingfield	17,	Freeman.	Consecrated Bishop, 1874.
4.	Richard Henry Lee	Feb. 10,	Potter, A.	D. Jan. 31, 1865; age, 74.
5.	William Christian	28,	Whittingham.	D. Dec. 13, 1864; age, 30.
6.	William Chauncey Langdon	28,	Whittingham.	
7.	Edward Griffith Perryman	28,	Whittingham.	Deposed, 1884.
8.	John Martin Henderson	28,	Doane, G. W.	D. Aug. 1, 1885; age, 51.
9.	John Nicholas Stansbury	28,	Doane, G. W.	
10.	Nathan F. Whiting	March 3,	Potter, H.	
11.	William Young Johnson	14,	Lee, H. W.	D. Aug. 28, 1873; age, 62.
12.	Richard Hooker Cobbs	31,	Cobbs.	
13.	Ormes B. Keith	April 3,	Hopkins.	
14.	George C. Harris	25,	Green.	
15.	Lucian Holmes	May 16,	Atkinson.	
16.	Henry A. Skinner	16,	Atkinson.	
17.	Anderson McElroy Wylie	22,	Hopkins.	Deposed, 1870.
18.	Henry O. G. Smeathman	23,	Kip.	Deposed, 1862.
19.	Jonathan Fellows	25,	McCoskry.	D.
20.	Sylvester Clarke	26,	Williams, J.	
21.	James Edward Coley	26,	Williams, J.	
22.	Giles A. Easton	26,	Williams, J.	
23.	Rufus Emery	26,	Williams, J.	
24.	Henry T. Gregory	26,	Williams, J.	
25.	Samuel Hall	26,	Williams, J.	
26.	Walter Mitchell	26,	Williams, J.	
27.	Samuel M. Akerly	30,	Potter, H.	
28.	Samuel Smith Etheridge	30,	McCoskry.	D. Feb. 18, 1864.
29.	John G. Gasmann	30,	Kemper.	
30.	George G. Hepburn	30,	Kemper.	
31.	Theodore I. Holcombe	30,	Kemper.	
32.	Louis Y. Jessup	30,	Kemper.	
33.	De Lancey G. Rice	30,	Kemper.	
34.	Thomas Smith	30,	Kemper.	
35.	Pearson S. Townsend	30,	Kemper.	D. Feb. 16, 1859; age, 31.
36.	John Kerfoot Lewis	30,	Whittingham.	
37.	Thomas Lyle	30,	Doane, G. W.	
38.	Thomas J. Taylor	30,	Doane, G. W.	
39.	Thomas Edward Pattison	30,	Upfold.	
40.	William Henry Stoy	30,	Upfold.	
41.	Horatio Thomas Wells	June 6,	Doane, G. W.	D. 1872.
42.	John Tetlow	16,	Lee, A.	D. Aug. 8, 1885; age, 57.

No.	Name.	Date.	Bishop Ordaining.	Notes.
43.	Edward Folsom Baker	June 27,	Potter, H.	
44.	James Copeland Lea Jones	27,	Potter, H.	
45.	Silas Russell Jones	27,	Potter, H.	
46.	Frederick J. Lightbourne	27,	Potter, H.	
47.	Henry H. Loring	27,	Potter, H.	
48.	Jonathan A. Wainwright, M.D.	27,	Potter, H.	
49.	Daniel Ellis Willes	27,	Potter, H.	D. April 10, 1885; age, 60.
50.	James H. Williams	27,	Potter, H.	
51.	Richard Holden	27,	McIlvaine.	Deposed, 1865.
52.	Henry H. Messenger	27,	McIlvaine.	
53.	Henry R. Smith	28,	Lee, A.	D. Aug. 21, 1875; age, 41.
54.	John Cosby	July 2,	Meade.	Deposed, 1870.
55.	Myron H. Galusha	2,	Meade.	D.
56.	J. McAlpine Harding	2,	Meade.	
57.	Claudius R. Hains	2,	Meade.	
58.	William F. M. Jacobs	2,	Meade.	D. 1867.
59.	Robert J. Keeling	2,	Meade.	
60.	Alfred Magill Randolph	2,	Meade.	Consecrated Bishop, 1883.
61.	Charles A. L. Richards	2,	Meade.	
62.	Walter W. Williams	2,	Meade.	
63.	Henry A. Wise, jun.	2,	Meade.	D. Feb. 10, 1869.
64.	James F. Smith	11,	Cobbs.	
65.	John Wilkinson	11,	Whitehouse.	
66.	Daniel Cony Ingraham	14,	Burgess, G.	D. Nov. 23, 1860; age, 30.
67.	Henry Adams	18,	Whitehouse.	D.
68.	John Chittenden	18,	Kip.	
69.	David Margot	18,	Otey.	Deposed, 1868.
70.	Thomas N. Ralston	Aug. 8,	Smith.	Deposed, 1860.
71.	Joshua Isham Bliss	Sept. 15,	Hopkins.	
72.	Samuel Edwards	16,	Bowman.	
73.	John Crockar White	16,	Bowman.	
74.	Joseph S. Saunders	19,	Doane, G. W.	D. Sept. 28, 1867.
75.	Peter Edward Hyland	Oct. 3,	Potter, H.	
76.	Ephraim S. Widdemer	3,	Potter, H.	
77.	William Smith Heaton	13,	Bowman.	
78.	George W. Godfrey	Nov. 3,	Potter, H.	Deposed, 1860.
79.	James S. Jarratt	7,	Cobbs.	D. Aug. 16, 1867.
80.	John Cooper Waddill	7,	Cobbs.	
81.	Charles Edward Cheney	21,	De Lancey.	Deposed, 1871.
82.	William Roberts	21,	De Lancey.	
83.	Thomas Dunn Sleeper	21,	De Lancey.	Deposed, 1859.
84.	Lyman B. Wharton	24,	Meade.	
85.	Marshall B. Smith	28,	Lee, A.	Deposed, 1869. D. 1882.
86.	Cornelius B. Smith	Dec. 12,	Williams, J.	
87.	Charles Wingate	15,	Clark.	
88.	Reese F. Alsop	19,	Bowman.	
89.	J. Andrews Harris	19,	Bowman.	
90.	Henry H. Hickman	19,	Bowman.	D. May 2, 1860; age, 27.
91.	William R. Stockton	19,	Bowman.	
92.	George Washington E. Fisse	19,	Whittingham.	
93.	Benjamin B. Griswold	19,	Whittingham.	
94.	Porter Thomas	19,	Potter, H.	D. Oct. 31, 1876; age, 72.
95.	Robert Trewartha	21,	Upfold.	Deposed, 1877.
96.	Robert W. Trimble	29,	Smith.	D. April 18, 1882; age, 53.

1859.

No.	*Name.*	*Date.*	*Bishop Ordaining.*	*Notes.*
97.	Lorenzo David Ferguson	Jan. 19,	McCoskry.	Deposed, 1877.
98.	George Hubbard	23,	Payne.	Deposed, 1863.
99.	William N. Dunnell	March 6,	Potter, H.	
100.	Charles Schramm	6,	Potter, H.	
101.	William Henry Badger	20,	Bowman.	
102.	George F. Dougherty, M.D.	20,	Kemper.	Deposed, 1863.
103.	Henry W. Spalding	20,	Kemper.	
104.	Walter F. Lloyd	20,	Lee, H. W.	
105.	Reginald H. Murphy	April 3,	Atkinson.	
106.	James I. T. Coolidge	14,	Eastburn.	
107.	David Scott	28,	Williams, J.	D. Jan. 30, 1861; age, 25.
108.	Benjamin R. Smyser Bemond	May 8,	Green.	
109.	Maurice H. Vaughan	8,	Atkinson.	
110.	Clayton Eddy	25,	Williams, J.	
111.	Samuel Hermann	25,	Williams, J.	Deposed, 1869.
112.	Thomas W. Punnett	25,	Williams, J.	
113.	Nathaniel W. T. Root	25,	Williams, J.	D. Dec. 14, 1872; age, 39.
114.	Edward Hyde True	25,	Williams, J.	
115.	Orlando Witherspoon	25,	Williams, J.	D. April 14, 1886.
116.	Matthew Magill	27,	Smith.	D.
117.	William A. Doolittle	29,	Potter, H.	
118.	Joseph Dean Philip	29,	Potter, H.	D. Dec. 8, 1882; age, 55.
119.	Uriah T. Tracy	June 2,	Potter, H.	
120.	Washington Brown Erben	19,	Bowman.	
121.	William Hobart Hare	19,	Bowman.	Consecrated Bishop, 1873.
122.	Thomas S. Yocom	19,	Bowman.	
123.	Nathaniel Rue High	19,	Kemper.	D. Feb. 19, 1834.
124.	Theophilus M. Reilly	19,	Kemper.	
125.	Edward Seymour	19,	Kemper.	
126.	George Stewart	19,	Kemper.	
127.	M. Leander Weller	19,	Kemper.	D. April 6, 1862.
128.	Mark L. Olds	23,	Kemper.	D. Sept. 18, 1868.
129.	William J. Allston	25,	McIlvaine.	D. May 26, 1874; age, 47.
130.	Richard L. Ganter	25,	McIlvaine.	
131.	John W. McCarty	25,	McIlvaine.	D. May 13, 1867.
132.	William Crane Gray	26,	Otey.	
133.	Phillips Brooks	July 1,	Meade.	
134.	Joseph Kidder	1,	Meade.	
135.	Wilbur Fisk Paddock	1,	Meade.	
136.	George A. Strong	1,	Meade.	
137.	Hale Townsend	1,	Meade.	
138.	John Johnson Enmegahbowh	3,	Kemper.	
139.	Peter Voorhees Finch	3,	Potter, H.	
140.	A. Herbert Gesner	3,	Potter, H.	
141.	George Nugent Monro	3,	Potter, H.	Deposed, 1861.
142.	Charles W. Morrill	3,	Potter, H.	
143.	William Thomas Wilson	3,	Potter, H.	
144.	Charles Daniel James	6,	Bowman.	D. Sept. 19, 1874.
145.	Henry Purdon	7,	Boone.	
146.	Samuel I. J. Schereschewsky	7,	Boone.	Consecrated Bishop, 1877.
147.	Dudley D. Smith	7,	Boone.	
148.	Elliott H. Thomson	7,	Boone.	

No.	Name.	Date.	Bishop Ordaining.	Notes.
149.	Henry M. Parker	July 10,	Boone.	D. October, 1861.
150.	Thomas Green Clemson	10,	Lee, A.	
151.	John Leighton McKim	10,	Lee, A.	
152.	William Henry Lord	10,	De Lancey.	
153.	Edward W. Gilliam	11,	Atkinson.	Deposed, 1881.
154.	William Wallace Greene	17,	Meade.	
155.	Hugh L. M. Clarke	20,	Whittingham.	D. Oct. 2, 1880.
156.	James Chrystal	20,	Whittingham.	Deposed, 1880.
157.	George Seymour Lewis	20,	Whittingham,	D. Aug. 1, 1861; age, 23.
158.	Edward Shippen Watson	20,	Whittingham.	
159.	Edward J. Webb	Aug. 7,	Davis.	D.
160.	George Donald Henderson	14,	Kemper.	D. May 20, 1875; age, 42.
161.	William Henry Collins	Sept. 21,	Clark.	
162.	Robert Mackie	25,	Whittingham.	D. Feb. 13, 1883.
163.	Thomas Harwood Perine	25,	Whittingham.	D.
164.	Andrew Sutton	25,	Whittingham.	D. Dec. 19, 1871; age, 40.
165.	Samuel Edward Smith	25,	Bowman.	D. Jan. 24, 1883; age, 49.
166.	Richard F. Putnam	26,	Eastburn.	
167.	Thomas Gardiner Littell	29,	Bowman.	
168.	Gustavus W. Mayer	Oct. 2,	Johns.	
169.	William Armstrong Dod	Nov. 5,	Odenheimer.	D. Dec. 31, 1872; age, 57.
170.	George W. Bacon, M.D.	6,	Potter, H.	D. Dec. 25, 1874; age, 40.
171.	John Vaughan Lewis	6,	Potter, H.	
172.	Francis Cummins Statham	6,	Potter, H.	
173.	John Henry Gilliat	22,	Williams, J.	D. Feb. 24, 1873; age, 65.
174.	John Leithead	24,	Bowman.	D. Sept. 29, 1865; age, 28.
175.	Robert Dobyns	27,	De Lancey.	Deposed, 1868.
176.	William Cunningham Hunter	27,	Atkinson.	
177.	Josiah P. Tustin	27,	Clark.	
178.	John D. Easter	30,	Elliott, S.	
179.	Rowland Hill Brown	Dec. 18,	Potter, A.	D. March 3, 1880; age, 51.
180.	Charles W. Clinton	18,	Whipple.	Deposed, 1863.
181.	Alexander Falk	18,	Whittingham.	
182.	Leonard John Mills	18,	Whittingham.	D. March 2, 1867; age, 31.
183.	John S. Hansbrough	18,	Johns.	
184.	George T. Williams	18,	Johns.	Deposed, 1867.
185.	Charles S. Williams	18,	Potter, H.	
186.	William Tatlock	21,	Potter, H.	
187.	William Forbes Adams	27,	Green.	Consecrated Bishop, 1875.
188.	John Anketell	29,	Williams, J.	
189.	Edward Livingston Wells	29,	Williams, J.	D. Aug. 8, 1880; age, 46.

1860.

190.	George Henry Jenks, M.D.	Jan. 1,	Whittingham.	
191.	Charles Reuben Hale	8,	Potter, A.	
192.	William M. Bartley	18,	Cobbs.	
193.	George Ogden Bachman	22,	McCoskry.	D. April 2, 1869; age, 52.
194.	John Y. Gholson	Feb. 19,	Cobbs.	
195.	Charles Babcock	March 4,	Potter, H.	
196.	Solomon F. Phillips	4,	Whittingham.	D. Sept. 19, 1876; age, 50.
197.	George Williamson Smith	4,	Whittingham.	
198.	Levi Ward Smith	4,	De Lancey.	D. Dec. 22, 1863; age, 43.
199.	H. C. E. Costelle	4,	Odenheimer.	

No.	*Name.*	*Date.*	*Bishop Ordaining.*	*Notes.*
200.	Benjamin Henry Abbott	March 6,	Potter, H.	
201.	James Hervey Morgan	6,	Potter, H.	D. Dec. 30, 1876; age, 47.
202.	George M. Everhart	16,	Cobbs.	
203.	James I. Helm	18,	Bowman.	D. Oct. 14, 1880; age, 71.
204.	John W. Griffin	18,	Bedell.	
205.	Thomas A. Hyland	21,	Potter, H.	
206.	William F. B. Jackson	21,	Potter, H.	
207.	James Cameron	April 15,	Kip.	
208.	Franklin Samuel Rising	19,	Potter, H.	D. Dec. 4, 1868.
209.	Henry Martyn Frost	20,	Smith.	D. Feb. 20, 1866; age, 30.
210.	Samson D. Laney	29,	Elliott, S.	D. July 15, 1883.
211.	William V. Feltwell	May 4,	Potter, A.	Deposed, 1875.
212.	James Saul	11,	Meade.	
213.	Ethan Ferris Bishop	21,	Williams, J.	D. Dec. 7, 1883; age, 58.
214.	Morelle Fowler	30,	Williams, J.	D. Feb. 6, 1871; age, 36.
215.	J. Elbridge Goodhue	30,	Williams, J.	
216.	George D. Johnson	30,	Williams, J.	
217.	Edmund Rowland	30,	Williams, J.	
218.	Southard Compton	June 1,	Potter, H.	
219.	Samuel J. Corneille	1,	Potter, H.	Deposed, 1877.
220.	Alvah Wiswall	1,	Potter, H.	
221.	Francis M. Gregg	3,	Smith.	
222.	Benjamin Franklin Brown	3,	Whittingham.	
223.	Ammi Merchant Lewis	3,	Kemper.	D. Feb. 28, 1879; age, 44.
224.	Albert Scott Nicholson	3,	Kemper.	
225.	John Rogers Thompson	3,	Kemper.	Deposed, 1862.
226.	Jesse Elliott Heald	12,	Williams, J.	
227.	Salmon Riego Weldon	17,	Whitehouse.	Deposed.
228.	Thomas J. Beard	20,	Cobbs.	
229.	Frederick M. Gray	24,	McIlvaine.	
230.	Francis E. Arnold	29,	Meade.	
231.	Thomas H. Cullen	29,	Meade.	
232.	James B. Herrick	29,	Meade.	Deposed, 1867.
233.	James E. Homans	29,	Meade.	D. Aug. 2, 1882; age, 49.
234.	David J. Lee, M.D.	29,	Meade.	D. Oct. 11, 1874.
235.	David H. Pamrill	29,	Meade.	
236.	Peter Tinsley	29,	Meade.	
237.	Angelo Ames Benton	July 1,	Atkinson.	
238.	Bennett Smedes	1,	Atkinson.	
239.	Edgar Teft Chapman	1,	Chase, C.	
240.	G. W. D. Copeland	1,	Chase, C.	D. May 21, 1864; age, 31.
241.	David Doremus	1,	Chase, C.	D. July 29, 1864; age, 29.
242.	Samuel F. Hotchkin	1,	Chase, C.	
243.	Angus Morison Ives	1,	Chase, C.	D. March 21, 1880; age, 45.
244.	Charles C. Peirce	1,	Chase, C.	
245.	Edward James Purdy	1,	Chase, C.	
246.	Leighton Coleman	1,	Potter, A.	
247.	Lewis William Gibson	1,	Potter, A.	
248.	George W. Dunbar	1,	De Lancey.	
249.	William Meredith Ogden	1,	De Lancey.	
250.	Lucius Sweetland	1,	De Lancey.	
251.	George S. Vallandigham, M.D.	1,	Bedell.	D. 1872.
252.	Thomas Jefferson Staley	6,	Elliott, S.	D.
253.	James Holwell Kidder	11,	Burgess, G.	

No.	Name.	Date.	Bishop Ordaining.	Notes.
254.	Henry Ripley Howard	July 11,	Burgess, G.	
255.	George H. Hunt	22,	Otey.	
256.	Asher P. Crouch	22,	Hawks.	
257.	John Charles Adams, M.D.	29,	Green.	
258.	Chester Smith Percival	Aug. 14,	De Lancey.	
259.	F. D. Huntington	Sept. 12,	Eastburn.	Consecrated Bishop, 1869.
260.	Charles A. Gilbert	12,	Whitehouse.	D. Nov. 8, 1880.
261.	George Clinton Tanner	16,	Whipple.	
262.	Samuel Dutton Hinman	20,	Whipple.	
263.	John C. Middleton	21,	Clark.	
264.	J. Crawford Walshe	21,	McCoskry.	
265.	William M. Guilford	23,	Polk.	Deposed, 1873.
266.	Marcus Lane	23,	Whittingham.	
267.	Day Otis Kellogg	30,	Potter, H.	Deposed, 1882.
268.	William Henry Hickcox	Oct. 14,	Lee, H. W.	D. Aug. 8, 1883; age, 64.
269.	Lewis Henry Jackson	21,	Whittingham.	
270.	Le Grand F. Guerry	21,	Davis.	
271.	John Newton Lee	30,	Bedell.	
272.	Russell Todd	Nov. 4,	De Lancey.	
273.	John Bolton	10,	Potter, H.	
274.	Thomas A. Jaggar	10,	Potter, H.	Consecrated Bishop, 1875.
275.	Duke C. Ormsby	10,	Potter, H.	Deposed, 1867.
276.	Francis Mansfield	11,	Potter, H.	
277.	Dennis Smith	16,	Potter, H.	D. Sept. 28, 1863.
278.	John H. Waterman	18,	Smith.	
279.	Henry Edmund Tschudy	Dec. 7,	Elliott, S.	D. Dec. 2, 1869; age, 35.
280.	Jaquelin M. Meredith	14,	Elliott, S.	
281.	Charles W. Hilton	16,	Polk.	
282.	Robert George Quennell	16,	Potter, H.	
283.	John W. Shatzel	16,	Potter, H.	Deposed, 1869.
284.	Josiah P. Cannon	20,	Otey.	Deposed, 1867.
285.	Henry Albert Yardley	22,	Williams, J.	D. April 2, 1882.
286.	F. R. Brown	23,	Gregg.	D. April 12, 1864.
287.	F. Dillon Eagan	23,	Potter, A.	Deposed, 1871.
288.	Ambrose Jerome Faust	23,	Whittingham.	Deposed, 1879.
289.	Richard Thomas Kerfoot	23,	Whittingham.	
290.	Walter Windeyer	23,	Potter, A.	Deposed, 1874.
291.	Thomas W. Brotherton	30,	Kip.	
292.	Charles Palmer Dorset	30,	Whipple.	

1861.

293.	Charles S. Hale	Jan. 10,	Hopkins.	
294.	John Benjamin Gray	15,	Elliott, S.	
295.	Erastus De Wolf	23,	Whitehouse.	
296.	Alexander F. Dobb, jun.	27,	Polk.	D. Nov. 27, 1869; age, 31.
297.	John H. Elliott	27,	Davis.	
298.	Lucius N. Voight	27,	Otey.	D. Feb. 1, 1883.
299.	Alvan H. Washburn	Feb. 14,	Eastburn.	D. Dec. 30, 1876.
300.	Charles Douglas	March 10,	Odenheimer.	
301.	Robert A. Poole	10,	Odenheimer.	
302.	Arthur E. Hill	10,	Kip.	Deposed, 1875.
303.	Alexander Shand	12,	McCoskry.	
304.	J. B. T. Reed	24,	Meade.	

No.	*Name.*	*Date.*	*Bishop Ordaining.*	*Notes.*
305.	Samuel Ringgold	March 30,	Smith.	
306.	Chandler Hare	31,	Potter, A.	
307.	Francis J. Nutt	31,	Potter, A.	
308.	J. Livingston Reese	31,	Potter, A.	
309.	Alexander Griswold Cummins	April 10,	Williams, J.	
310.	Thomas B. Barker	13,	Potter, A.	
311.	Henry B. Monges	14,	Gregg.	
312.	Elisha Mulford	20,	Williams, J.	D. Dec. 9, 1885; age, 51.
313.	George B. Allen	28,	Bowman.	Deposed, 1882.
314.	Thomas Hooker Eddy, M.D.	28,	Lee, H. W.	
315	Gustavus C. Bird	May 7,	Johns.	
316.	George D. E. Mortimer	7,	Johns.	
317.	A. Floridus Steele	7,	Johns.	
318.	James Le Grand Finney	7,	Williams, J.	D. Feb. 20, 1863; age, 23.
319.	Henry C. Kinney	9,	Potter, H.	
320.	Stephen H. Tyng, jun.	9,	Potter, H.	
321.	Charles W. Thomas	12,	Elliott, S.	
322.	Elisha S. Thomas	17,	Clark.	
323.	James Grammer	19,	Meade.	
324.	Charles P. Rodefer	19,	Meade.	
325.	James J. Vaulx	19,	Otey.	
326.	David F. Banks	22,	Williams, J.	D. Aug. 29, 1878; age, 40.
327.	Simon Greenleaf Fuller	22,	Williams, J.	D. Nov. 21, 1872.
328.	William Robert Harris	22,	Williams, J.	
329.	Edwin Emerson Johnson	22,	Williams, J.	D. April 30, 1883; age, 47.
330.	William Woodruff Niles	22,	Williams, J.	Consecrated Bishop, 1870.
331.	Storrs O. Seymour	22,	Williams, J.	
332.	John Eaton Smith	22,	Williams, J.	D. Sept. 8, 1870; age, 31.
333.	Edward Manning Gushee	22,	Clark.	
334.	John Blake Falkner	24,	Potter, H.	
335.	Ephraim De Puy	24,	Potter, H.	
336.	Henry L. Jones	24,	Potter, H.	
337.	Samuel Maxwell, jun.	24,	Potter, H.	
338.	Lawrence H. Mills	24,	Potter, H.	
339.	Stephen Frick Cameron	26,	Whittingham.	
340.	Ambrose Wayland Clarke	26,	Whittingham.	D. Oct. 30, 1871; age, 39.
341.	William H. Phillips	26,	Green.	
342.	Herman Belding Burgess	26,	Kemper.	
343.	William Dafter	26,	Kemper.	
344.	Albert Crittenden Lewis	26,	Kemper.	D. March 17, 1881; age, 45.
345.	Albert Emory Wells	26,	Kemper.	
346.	William Maxwell Reilly	26,	Kemper.	
347.	John Edward Jackson	26,	Smith.	
348.	William S. Rowe	26,	Upfold.	
349.	Louis P. Tschiffely	26,	Upfold.	D. 1886.
350.	Isaac A. Hagar	26,	Talbot.	D. June 27, 1870; age, 36.
351.	Samuel Seymour Lewis	27,	Odenheimer.	
352.	Horace Smith Bishop	27,	Odenheimer.	
353.	Thomas G. Valpey	30,	Chase, C.	
354.	George Webb Southwell	June 2,	De Lancey.	
355.	James B. Avirett	2,	Meade.	
356.	Francis D. Hoskins	2,	Bowman.	
357.	Ebenezer R. N. Allen	2,	Lee, H. W.	Deposed, 1863.
358.	George W. Easter	4,	Elliott, S.	

No.	Name.	Date.	Bishop Ordaining.	Notes.
359.	Osgood Eaton Fuller	June 6,	McCoskry.	
360.	Jeremiah J. Talbot	7,	Smith.	Deposed, 1869.
361.	Ilas F. Roberts	9,	Smith.	Deposed, 1869.
362.	John Frank Winkley	11,	Hopkins.	
363.	Benjamin F. Rowe	11,	Hopkins.	D. Dec. 20, 1861.
364.	William R. Wetmore	23,	Green.	
365.	Grant Thomas Bowen	30,	Potter, A.	
366.	Gustavus M. Murray	30,	Potter, A.	
367.	Marcus Alden Tolman	30,	Potter, A.	
368.	William Henry Van Antwerp	30,	Potter, H.	
369.	Louis B. Van Dyck	30,	Potter, H.	
370.	Robert F. Crary	30,	Potter, H.	
371.	Edmund Guilbert	30,	Potter, H.	
372.	Richard Graham Hutton	30,	Potter, H.	D. May 28, 1876; age, 38.
373.	Frederick N. Luson	30,	Potter, H.	
374.	William Henry Moffett	30,	Potter, H.	
375.	John A. Staunton	30,	Potter, H.	
376.	Francis C. Wainwright	30,	Potter, H.	D. Nov. 30, 1874; age, 38.
377.	William Wardlaw	30,	Potter, H.	
378.	John F. Ohl	30,	Bedell.	
379.	William Thompson	30,	Bedell.	
380.	William K. Rogers	30,	Bedell.	Deposed, 1868.
381.	Henry P. Hay	July 2,	Potter, H.	
382.	Frederick D. Lewin	7,	Hawks.	
383.	Luther Eborn	12,	Atkinson.	
384.	Philip McKim	14,	Hawks.	
385.	Leander C. Manchester	21,	Clark.	
386.	John Hawks Tillinghast	26,	Atkinson.	
387.	Robert Murray, jun.	28,	Eastburn.	
388.	Myron Alfred Johnson	28,	Eastburn.	
389.	Stephen Thompson Allen	Aug. 4,	Whitehouse.	D. May 13, 1878; age, 69.
390.	George Turner	6,	Kemper.	
391.	Joseph Kelley Wilcox	12,	Payne.	D. Oct. 12, 1871.
392.	Duncan Cameron Mann	20,	De Lancey.	D. Nov. 3, 1875; age, 51.
393.	Alexander Hamilton Rogers	20,	De Lancey.	
394.	John Cauch	Sept. 1,	Whitehouse.	
395.	Wyllys Hall	1,	McIlvaine.	
396.	Henry Canova Harris	1,	Green.	D. March 25, 1873; age, 37.
397.	Francis R. Starr	8,	Elliott, S.	
398.	McWalter Barnard Noyes	17,	Clark.	D. Dec. 6, 1885.
399.	Daniel Freeman Smith	18,	Burgess, G.	
400.	Robert M. Baker	22,	Johns.	D. March 3, 1884.
401.	William R. Huntington	Oct. 1,	Eastburn.	
402.	Samuel S. Spear	1,	Eastburn.	
403.	Samuel Denman Day	6,	Burgess, G.	
404.	Peter Wilson Stryker	18,	Potter, H.	
405.	Robert Holden	18,	Potter, H.	
406.	Frederick A. Beckel	19,	Kemper.	Deposed, 1883.
407.	P. Fayssoux Stevens	20,	Davis.	Deposed, 1876.
408.	Xenophon Y. Anderson	Nov. 3,	Davis.	D. 1876.
409.	Joseph Roberts Moore	10,	Potter, A.	
410.	William W. Estabrooke, M.D.	17,	Lee, H. W.	
411.	Hermon G. Batterson	17,	Gregg.	
412.	Joseph H. McElree	21,	Bedell.	Deposed, 1875.

No.	*Name.*	*Date.*	*Bishop Ordaining.*	*Notes.*
413.	James D'Wolf Perry	Nov. 26,	Clark.	
414.	Eastburn Benjamin	Dec. 1,	Potter, H.	D. Sept. 8, 1874; age, 38.
415.	Joseph Newton Mulford	3,	Lee, A.	
416.	Henry E. W. Nye	8,	De Lancey.	
417.	Charles W. Duane	8,	Potter, A.	
418.	George W. Brown	17,	Clark.	Deposed, 1879.
419.	Thomas W. Mitchell	19,	Bedell.	
420.	Thomas Bucklin Wells	20,	Williams, J.	
421.	Robert F. G. Page	22,	Lee, H. W.	D. Sept. 13, 1877; age, 56.
422.	Henry G. Perry	29,	Green.	
423.	Edmund C. Laughlin	29,	Green.	
424.	Francis E. R. Chubbuck	31,	Eastburn.	D. Jan. 3, 1872.

1862.

425.	John Miller Schwrar	Jan. 1,	Otey.	D. Oct. 11, 1878; age, 42.
426.	William Clarke Hurd	5,	McCoskry.	D. Feb. 3, 1867; age, 41.
427.	James R. Hubard, jun.	5,	Johns.	
428.	R. Heber Newton	19,	Potter, A.	
429.	George Sturgis Paine	22,	Eastburn.	
430.	Robert Carter Wall	Feb. 2,	De Lancey.	
431.	Charles Allen Grant	4,	Elliott, S.	D.
432.	Walter R. Richardson	23,	Gregg.	
433.	F. W. C. K. Von Schmidt	March 9,	Kemper.	
434.	Ebenezer Gay, jun.	16,	Potter, H.	
435.	John Blair Dabney	23,	Johns.	D.
436.	Stephen Moylen Bird	23,	Johns.	
437.	C. W. Stone	April 6,	Gregg.	Deposed, 1866.
438.	Francis Wharton	11,	Bedell.	[D. Feb. 16, 1874; age, 42.
439.	John G. Auer	20,	Payne.	Consecrated Bishop, 1873.
440.	George Zabriskie Gray	22,	Potter, H.	
441.	James D. Reid	22,	Potter, H.	D. Jan. 29, 1880; age, 56.
442.	Robert Weeks	22,	Potter, H.	
443.	Lewis Graham Weaver	27,	De Lancey.	Deposed, 1874.
444.	Thomas B. Haughton	May 17,	Atkinson.	
445.	Charles Lorenzo Sykes	29,	Potter, H.	
446.	George Franklin Bugbee	29,	Potter, H.	
447.	W. W. Patrick	June 1,	Davis.	
448.	Albert R. Walker	1,	Davis.	
449.	Aubrey Spencer Darrell	4,	Williams, J.	
450.	Augustus Jackson	4,	Williams, J.	D. June 9, 1885.
451.	George Scovill Mallory	4,	Williams, J.	
452.	Henry Welles Nelson, jun.	4,	Williams, J.	
453.	James Augustus Sanderson	4,	Williams, J.	
454.	William Henry Vibbert	4,	Williams, J.	
455.	Julius Hammond Ward	4,	Williams, J.	
456.	Robert Walter Blow	15,	Kemper.	
457.	Densmore D. Chapin	15,	Kemper.	
458.	Mosely Morris	15,	Kemper.	
459.	Simeon Palmer	15,	Kemper.	D. Oct. 23, 1864; age, 30.
460.	John Thomas Pearce	15,	Kemper.	
461.	Lyman Phelps	15,	Kemper.	
462.	William Pray Ten Broeck	15,	Kemper.	
463.	Charles H. Rice	15,	Kemper.	Deposed, 1870.

No.	Name.	Date.	Bishop Ordaining.	Notes.
464.	Joseph Wood, jun.	June 15,	Kemper.	
465.	Henry Brainard Martin, M.D.	15,	Whittingham.	
466.	F. Windsor Brathwaite	17,	Williams, J.	
467.	Algernon Batte	18,	Talbot.	
468.	Orsamus C. Dake	18,	Talbot.	D. Oct. 18, 1875; age, 43.
469.	Lyman Cobb, jun.	22,	Potter, H.	
470.	Eliphalet Nott Potter	22,	Potter, A.	
471.	Benjamin F. Cooley	24,	Williams, J.	
472.	William H. Dyer	26,	Bedell.	
473.	William Bower	26,	Bedell.	
474.	John Ireland	26,	Bedell.	
475.	James Hervey Lee	26,	Bedell.	
476.	Henry A. Lewis	26,	Bedell.	D.
477.	Henry D. Lathrop	26,	Bedell.	
478.	Charles Huntington Young	26,	Bedell.	D. Sept. 28, 1882; age, 44.
479.	A. E. Tortat	26,	Bedell.	
480.	William Henry Benjamin	29,	Potter, H.	
481.	William S. Boardman	29,	Potter, H.	
482.	George Lorin Brooks	29,	Potter, H.	Deposed, 1881.
483.	Edwin Ely Butler	29,	Potter, H.	
484.	Samuel S. Chevers	29,	Potter, H.	
485.	John Henry Hobart De Mille	29,	Potter, H.	
486.	Frederick S. Fisher	29,	Potter, H.	
487.	Duane S. Phillips	29,	Potter, H.	[D. May 1, 1886; age, 51.
488.	Charles Franklin Robertson	29,	Potter, H.	Consecrated Bishop, 1868.
489.	William T. Sabine	29,	Potter, H.	Deposed, 1875.
490.	James Tuttle Smith	29,	Potter, H.	
491.	Daniel Sylvester Tuttle	29,	Potter, H.	Consecrated Bishop, 1867.
492.	William David Walker	29,	Potter, H.	Consecrated Bishop, 1883.
493.	George A. Weeks	29,	Potter, H.	
494.	James Leason Hood	29,	Potter, A.	D. April 29, 1864; age, 24.
495.	Daniel Goodwin	July 7,	Clark.	
496.	Charles Henry Learoyd	10,	Eastburn.	
497.	John W. Selwood	13,	Scott.	
498.	Pliny B. Morgan	18,	Eastburn.	
499.	Frederick Humphrey	23,	Lee, H. W.	
500.	John Elwell	Aug. 3,	Whipple.	D.
501.	Charles Henry Van Dyne	3,	Whitehouse.	
502.	Jedediah Hibbard Bowles	5,	Potter, H.	Deposed, 1873.
503.	Adam A. McAllister	10,	Kip.	
504.	Samuel Edson	24,	Upfold.	
505.	John Henry Rogers	29,	Clark.	D. Jan. 23, 1886; age, 52.
506.	James Carmichael	Sept. 7,	Johns.	
507.	William Martin Beauchamp	21,	De Lancey.	
508.	Henry Martyn Brown	21,	De Lancey.	
509.	Edwin Coan	21,	De Lancey.	
510.	Levi Johnston	21,	Odenheimer.	
511.	William Given Andrews	26,	Odenheimer.	
512.	John McGill	28,	Johns.	
513.	Henry J. Brown		McCoskry.	Deposed, 1870.
514.	George Gardner Jones	Oct. 5,	Eastburn.	
515.	William T. Helms	16,	Elliott, S.	Deposed, 1877.
516.	John P. Du Hamel	22,	Potter, A.	
517.	William P. Lewis	22,	Potter, A.	

No.	*Name.*	*Date.*	*Bishop Ordaining.*	*Notes.*
518.	George Wolfe Shinn	Oct. 29,	Potter, A.	
519.	Sylvester John Sawyer	Nov. 2,	Eastburn.	Deposed, 1863.
520.	Jonas Green	6,	Potter, A.	
521.	John Jay Harrison	9,	Potter, H.	
522.	Elliott Dunham Tomkins	21,	Potter, H.	
523.	James C. Laverty	Dec. 7,	Potter, A.	
524.	Magruder Maury	7,	Johns.	Deposed, 1876.
525.	Wilbur F. Neilds	9,	Potter, A.	D. Feb. 2, 1867.
526.	John W. C. Baker	31,	De Lancey.	D. Feb. 1, 1871; age, 33.

1863.

527.	Charles Ritter, M.D.	Jan. 4,	Potter, H.	D. March 25, 1882; age, 63.
528.	William H. Meade	25,	Johns.	
529.	Philip Dodridge Thompson	25,	Johns.	
530.	John Newton Spear	Feb. 1,	Potter, A.	
531.	James Taylor Chambers	March 1,	Whittingham.	
532.	Robert John Coster	1,	Whittingham.	
533.	Joseph Emmart Brown	1,	Whittingham.	
534.	Thomas W. Martin	15,	Potter, A.	
535.	Samuel Havens Hilliard	25,	Potter, H.	
536.	Thompson B. Maury	25,	Johns.	Deposed, 1867.
537.	William T. Fitch	April 12,	Elliott, S.	
538.	Mytton Maury	29,	Potter, H.	
539.	Edward N. Goddard	May 3,	Chase, C.	
540.	Fayette Royce	3,	De Lancey.	
541.	William Tibbits	17,	Smith.	
542.	Henry Freeman Allen	20,	Eastburn.	
543.	Abner Platt Brush	24,	Upfold.	
544.	Leonidas B. Baldwin	27,	Williams, J.	
545.	Silas Brainard Duffield	27,	Williams, J.	
546.	Francis Goodwin	27,	Williams, J.	
547.	Benjamin Webb	27,	Williams, J.	
548.	Ephraim L. Whitcome	27,	Chase, C.	
549.	Alexander Mac Whorter	31,	Potter, H.	D. June 29, 1880; age, 58.
550.	Sidney Corbett	31,	Kemper.	
551.	George Norman James	31,	Kemper.	D. Aug. 16, 1881.
552.	John Wesley Leadenham	31,	Kemper.	Deposed, 1867.
553.	Elias Weil	31,	Kemper.	
554.	Luther F. Strycker	31,	Potter, A.	Deposed, 1877.
555.	Theodore Charles Gambrall	31,	Whittingham.	
556.	Thomas Atkins	June 3,	Burgess, G.	D. Jan. 22, 1868; age, 64.
557.	Edward H. Randall	3,	Hopkins.	
558.	Telfair Hodgson	14,	Elliott, S.	
559.	Benjamin Eastwood	16,	Williams, J.	
560.	J. Sturgis Pearce	16,	Williams, J.	
561.	John G. Ames	21,	McIlvaine.	
562.	William C. Mills	21,	McIlvaine.	
563.	Herman L. Duhring	21,	McIlvaine.	
564.	John M. Leavitt	21,	McIlvaine.	
565.	Erasmus Owen Simpson	21,	McIlvaine.	D. Aug. 6, 1882.
566.	Charles E. McIlvaine	21,	McIlvaine.	D. Feb. 22, 1876; age, 37.
567.	Osborne Ingle	23,	Potter, A.	
568.	John L. Heysinger	23,	Potter, A.	

No.	Name.	Date.	Bishop Ordaining.	Notes.
569.	Calvin C. Parker	June 23,	Potter, A.	
570.	John Perrin Appleton	28,	Potter, H.	
571.	John William Buckmaster	28,	Potter, H.	
572.	William Henry Cooke	28,	Potter, H.	
573.	Augustine William Cornell	28,	Potter, H.	
574.	George Bailey Hopson	28,	Potter, H.	
575.	William Bryce Morrow	28,	Potter, H.	
576.	Theodore Myers Riley	28,	Potter, H.	
577.	George Seabury	28,	Potter, H.	
578.	Stephen Price Simpson	28,	Potter, H.	
579.	Albert Upham Stanley	28,	Potter, H.	
580.	Charles Henry Wright Stocking,	28,	Potter, H.	
581.	George Storm Teller	28,	Potter, H.	D. July 6, 1885; age, 52.
582.	John William Trimble	28,	Potter, H.	
583.	George Worthington	28,	Potter, H.	Consecrated Bishop, 1885.
584.	William H. Neilson	30,	Potter, H.	
585.	John Cornell	30,	Odenheimer.	
586.	Ozi William Whittaker	July 15,	Eastburn.	Consecrated Bishop, 1869.
587.	Byron McGann	19,	Whitehouse.	D. March 11, 1877; age, 49.
588.	Francis Fenelon Rice	19,	De Lancey.	
589.	John Burke	Aug. 4,	Johns.	D. December, 1873.
590.	James Shannon McGowan	23,	Whitehouse.	
591.	John Rutherford Matthews	Sept. 13,	Potter, H.	
592.	Peter Arvedson	20,	Whitehouse.	D. Nov. 22, 1881; age, 58.
593.	Charles Higbee	20,	Potter, A.	
594.	Lewis Loren Rogers	20,	De Lancey.	
595.	C. Theodore Seibt	20,	Odenheimer.	
596.	Nathan Henry Chamberlain	21,	Eastburn.	
597.	James William Reese	27,	Whittingham.	
598.	Adolphus Thomas Pindell	27,	Whittingham.	
599.	Solomon S. Burleson	28,	Whipple.	
600.	George B. Whipple	28,	Whipple.	
601.	Lea Luquer	Oct. 4,	Potter, H.	
602.	Charles Clark Harris	11,	Hopkins.	
603.	Joseph Eastburn Brown	15,	Potter, A.	Deposed, 1875.
604.	Charles N. Chevrier	16,	Odenheimer.	D. Nov. 13, 1872.
605.	William Willson	16,	Stevens.	
606.	William H. Wilson	18,	Stevens.	
607.	Moses Lawrence Kern	Nov. 1,	De Lancey.	
608.	John Henry Meili	1,	Lee, H. W.	Deposed, 1868.
609.	George Lyman Locke	7,	Eastburn.	
610.	Charles L. Fischer	8,	Potter, A.	
611.	Joshua L. Bodfish	24,	Clark.	Deposed, 1864.
612.	William M. Rodman	24,	Clark.	D.
613.	Benjamin A. Rogers	Dec. 6,	Chase, C.	
614.	William P. Du Bose	13,	Davis.	
615.	D. Brainard Ray	13,	Stevens.	
616.	Matthias Manly Marshall	13,	Atkinson.	
617.	Gerard William Phelps	13,	Atkinson.	
618.	Randolph Washington Lowrie	20,	Whittingham.	
619.	Ormond H. Dutton	20,	Potter, H.	D.
620.	Lyman Hinsdale Sherwood	28,	McIlvaine.	

1864.

No.	*Name.*	*Date.*	*Bishop Ordaining.*	*Notes.*
621.	Robert Wilson	Jan. 3,	Davis.	
622.	Albert Zabriskie Gray	24,	Potter, H.	
623.	Edward H. Ingle	27,	Johns.	
624.	James A. Mitchell	27,	Johns.	
625.	Stephen Kay	31,	Gregg.	D. 1867.
626.	William Jahn	Feb. 14,	Upfold.	D. July, 1864.
627.	Joseph W. Cook	17,	Stevens.	
628.	J. Saunders Reed	17,	Stevens.	
629.	William Morton Reynolds	March 16,	Whitehouse.	D. Sept. 8, 1876; age, 64.
630.	Benjamin Hartley	April 2,	Potter, H.	
631.	George Denham	12,	Eastburn.	D. Feb. 21, 1880; age, 61.
632.	Peter H. Steenstra	12,	Eastburn.	
633.	William Turner	24,	Upfold.	
634.	Thomas Burrows	May 1,	Potter, A.	
635.	Charles Logan	1,	Potter, A.	
636.	Charles N. Chandler	2,	Potter, H.	D. Feb. 19, 1878; age, 60.
637.	Enoch George Nicholson	5,	Smith.	D. Aug. 31, 1872; age, 54.
638.	William Schouler	5,	Chase, C.	
639.	Foster Ely	9,	Wilmer, R. H.	
640.	Randolph H. McKim	10,	Johns.	
641.	William F. Gardner	10,	Johns.	
642.	Alexander Gordon Bakewell	13,	Wilmer, R. H.	
643.	Joseph Randolph Anderson	22,	Kemper.	D. May 26, 1874; age, 37.
644.	William Charles	22,	Kemper.	
645.	Charles Wallace Kelley	22,	Kemper.	
646.	Richard Foster Sweet	22,	Kemper.	
647.	Charles G. Gilliat	25,	Williams, J.	
648.	Francis Gilliat	25,	Williams, J.	
649.	Edward Goodridge	25,	Williams, J.	
650.	Albin Barlow Jennings	25,	Williams, J.	
651.	James B. Murray	25,	Williams, J.	
652.	Henry Martyn Sherman	25,	Williams, J.	
653.	John Portmess	29,	Hawks.	
654.	Chester Inglis Chapin	31,	McIlvaine.	Deposed, 1879.
655.	Josiah F. Curtis	31,	McIlvaine.	Deposed, 1872.
656.	Matthew M. Gilbert	31,	McIlvaine.	D. Nov. 14, 1865; age, 31.
657.	John Mills Kendrick	31,	McIlvaine.	
658.	John F. Woods	31,	McIlvaine.	
659.	Alfred James Barrow	June 12,	Stevens.	
660.	John A. Aspinwall	12,	Bedell.	
661.	Abbott Brown	12,	Bedell.	
662.	William Almon Des Brisay	17,	Williams, J.	
663.	Samuel H. Webb	19,	Clark.	
664.	William D'Orville Doty	20,	Eastburn.	
665.	George Howell, jun.	20,	Eastburn.	
666.	Edward Robert Atwill	July 3,	Potter, H.	
667.	Octavius Applegate	3,	Potter, H.	
668.	Reginald Heber Barnes	3,	Potter, H.	
669.	John Boyle	3,	Potter, H.	Deposed, 1868.
670.	Edward Augustus Bradley	3,	Potter, H.	
671.	Joseph Carey	3,	Potter, H.	
672.	Hiram Holbrook Cole	3,	Potter, H.	

No.	Name.	Date.	Bishop Ordaining.	Notes.
673.	Sylvanus Sanborn Dearborn	July 3,	Potter, H.	D. Jan. 8, 1867; age, 37.
674.	George William Foote	3,	Potter, H.	
675.	Byron John Hall	3,	Potter, H.	
676.	Francis Harison	3,	Potter, H.	D. Dec. 29, 1885; age, 46.
677.	Reuben Wing Howes, jun.	3,	Potter, H.	
678.	Julian Edward Ingle	3,	Potter, H.	
679.	John Henry Hobart Millett	3,	Potter, H.	D. Dec. 5, 1872.
680.	Edwin Benjamin Russell	3,	Potter, H.	
681.	Lorenzo Sears	3,	Potter, H.	
682.	Thomas Henry Sill	3,	Potter, H.	
683.	Joshua Cowpland, jun.	3,	Stevens.	
684.	Charles E. Murray	3,	Stevens.	
685.	John Chamberlain	3,	Lee, H. W.	
686.	Alfred Brittin Baker	5,	Odenheimer.	
687.	Alfred Houghton Stubbs	5,	Odenheimer.	
688.	Charles Leland Balch	7,	Chase, C.	Deposed, 1867.
689.	William Budd Bodine	10,	Odenheimer.	
690.	Christopher S. Stephenson	10,	Potter, H.	D. March 19, 1880; age, 45.
691.	George W. Stewart	10,	Potter, H.	D. April 19, 1871; age, 37.
692.	Charles Stewart	10,	Lee, H. W.	
693.	Edward Hale	11,	Eastburn.	D. March 17, 1871; age, 33.
694.	William Augustus Holbrook	11,	Eastburn.	
695.	John Percival	15,	Potter, H.	
696.	Otho Huddleston Fryer	17,	Potter, A.	
697.	Oscar B. Thayer	Aug. 4,	Whitehouse.	Deposed, 1869.
698.	George Leonard Chase	17,	De Lancey.	D. Dec. 18, 1883.
699.	Robert Murray Duff	17,	De Lancey.	
700.	Warren Watson Walsh	17,	De Lancey.	
701.	John Samuel Miller	Sept. 25,	Whittingham.	
702.	Albert Lyon	Oct. 2,	Green.	
703.	James W. Bonham	2,	Clark.	
704.	Fenwick Metford Cookson	2,	Potter, H.	
705.	John Brown Saye	2,	Whitehouse.	Deposed, 1876.
706.	Henry Darby	21,	McCoskry.	
707.	William George Hughes	22,	Odenheimer.	D. April 9, 1868.
708.	Albert Danker, jun.	Oct. 23,	Potter, H.	
709.	Henry Hobart De Garmo	23,	Kemper.	D. Aug. 18, 1871; age, 32.
710.	Stephen W. Frisbie	23,	Kemper.	
711.	John B. Pitman	Nov. 11,	Potter, H.	
712.	Christopher W. Knauff	12,	Potter, A.	
713.	Charles N. Spalding	17,	Kemper.	
714.	Richard Henry Jones	20,	Atkinson.	
715.	Martin V. Averill	27,	Upfold.	
716.	John Bakewell	Dec. 11,	Potter, A.	
717.	Benjamin W. Atwell	17,	Clark.	
718.	Charles Collard Adams	21,	Williams, J.	Deposed, 1883.

1865.

719.	Abraham Reeves, M.D.	Jan. 12,	Talbot.	
720.	John Wainwright Ray	19,	Whitehouse.	
721.	John W. Kramer, M.D.	22,	Odenheimer.	
722.	Edwin R. Bishop	29,	Smith.	
723.	Francis Moore	29,	Smith.	

No.	*Name.*	*Date.*	*Bishop Ordaining.*	*Notes.*
724.	William M. Van Wagenen	Jan. 29,	Potter, H.	D.
725.	William A. Snively	March 10,	Stevens.	
726.	Charles M. Selleck	11,	Williams, J.	
727.	George C. Betts	12,	Talbot.	
728.	Montgomery R. Hooper	27,	Odenheimer.	
729.	J. W. C. Duerr	April 1,	McIlvaine.	
730.	Charles C. Fiske	8,	Potter, H.	
731.	Joseph William Hyde	8,	Potter, H.	
732.	James Briscoe	30,	Lay.	
733.	William Lusk	May 14,	Kemper.	
734.	James O. Scripture	17,	Eastburn.	D. Aug. 9, 1868; age, 29.
735.	Carlos Slafter	17,	Eastburn.	
736.	Charles Morison	21,	Stevens.	
737.	John Hargate	25,	Chase, C.	
738.	Hall Harrison	25,	Chase, C.	
739.	Alexander Fullerton, jun.	June 2,	Odenheimer.	Deposed, 1875.
740.	Andrew J. Yeater	2,	Gregg.	D. 1884.
741.	Charles Albert Holbrook	7,	Williams, J.	
742.	William Ingram Magill	7,	Williams, J.	
743.	William Wells Holley	7,	Williams, J.	
744.	John Peterson	9,	Potter, H.	D. July 11, 1885; age, 81.
745.	Thomas L. Bellam	11,	Kemper.	
746.	George Gibson	11,	Kemper.	
747.	William Cox Pope	11,	Kemper.	
748.	William Wallace Rafter	11,	Kemper.	
749.	George A. Whitney	11,	Kemper.	
750.	Charles J. Hendley	11,	Whitehouse.	
751.	Jacob Miller	11,	Coxe.	
752.	Benjamin Franklin Brooke	11,	Whittingham.	Deposed, 1874.
753.	Samuel Cornelius, jun.	11,	Whittingham.	D. Oct. 8, 1879; age, 53.
754.	James Houston Eccleston	11,	Whittingham.	
755.	John Worrall Larmour	11,	Whittingham.	
756.	D. W. Chase	15,	Gregg.	D. May 26, 1875.
757.	Walton W. Battershall	16,	Potter, H.	
758.	William P. Orrick	23,	Stevens.	
759.	John Thomas Protheroe	23,	Stevens.	
760.	John G. L. Fryer	23,	Stevens.	D. Sept. 22, 1865.
761.	Snyder B. Simes	23,	Stevens.	
762.	Jesse Y. Burk	23,	Stevens.	
763.	Joseph A. Nock	23,	Stevens.	
764.	Robert A. Edwards	23,	Stevens.	
765.	John A. Dooris	28,	McIlvaine.	
766.	William Dymond	28,	McIlvaine.	D. Jan. 22, 1870; age, 30.
767.	Edward Hubbell	28,	McIlvaine.	Deposed, 1874.
768.	William R. Powell	28,	McIlvaine.	
769.	William Ross	28,	McIlvaine.	
770.	William R. Woodbridge	28,	McIlvaine.	
771.	Richard Noyes Avery	30,	Stevens.	
772.	James Alexander Brown	30,	Stevens.	
773.	Henry Anstice, jun.	July 2,	Potter, H.	
774.	Thomas McKee Brown	2,	Potter, H.	
775.	A. Sidney Dealey	2,	Potter, H.	
776.	H. Warren Fay	2,	Potter, H.	
777.	Alfred Goldsborough	2,	Potter, H.	

No.	Name.	Date.	Bishop Ordaining.	Notes.
778.	Samuel B. Lyon	July 2,	Potter, H.	D.
779.	Flavel Scott Mines	2,	Potter, H.	D. Sept. 14, 1878.
780.	Brockholst Morgan	2,	Potter, H.	
781.	John William Payne	2,	Potter, H.	D. Feb. 20, 1884; age, 44.
782.	Richard B. Post, jun.	2,	Potter, H.	
783.	Daniel C. Roberts	2,	Potter, H.	
784.	Caleb T. Ward	2,	Potter, H.	
785.	William C. Winslow	2,	Potter, H.	
786.	Francis Solomon Dunham	2,	Coxe.	
787.	William H. De Lancey Grannis	2,	Coxe.	D. Jan. 8, 1881; age, 41.
788.	George Dana Boardman Miller	2,	Coxe.	
789.	George Gustavus Perrine	2,	Coxe.	
790.	John Francis Potter, M.D.	2,	Coxe.	
791.	Alexander Viets Griswold Allen	5,	Eastburn.	
792.	William J. Harris	5,	Eastburn.	
793.	Charles Lewis Hutchins	11,	Chase, C.	
794.	Nathaniel Lindsay Briggs	12,	Burgess, G.	
795.	John Thomas Magrath	12,	Burgess, G.	
796.	William Packard Tucker	12,	Burgess, G.	
797.	Samuel Wardlaw	23,	Whipple.	D. 1869.
798.	John Harris Knowles	Aug. 6,	Whitehouse.	
799.	Augustus Christian Höhing	18,	Coxe.	D. June 9, 1885; age, 58.
800.	Francis Lobdell	31,	Bedell.	
801.	Robert Henry Williamson	Sept. 12,	Potter, H.	Deposed, 1874.
802.	Charles Husband	13,	Hopkins.	D. Dec. 20, 1871; age, 33.
803.	Joseph W. Bancroft	19,	McCoskry.	
804.	William Montrose Pettis	20,	Wilmer, R. H.	
805.	Charles De Lancey Allen	22,	Stevens.	D. Nov. 2, 1881; age, 39.
806.	John Keble Karcher	22,	Stevens.	
807.	M. R. St. James Dillon-Lee	22,	Stevens.	D. May 30, 1879; age, 33.
808.	James E. Hammond	25,	Johns.	
809.	David D. Bishop	Nov. 15,	Williams, J.	
810.	William James Pigott	15,	Williams, J.	
811.	Henry Yates Satterlee	21,	Potter, H.	
812.	William Henry Milburn	26,	Hopkins.	Deposed, 1872.
813.	John Scott	26,	Whipple.	
814.	De Witt C. Howard	30,	Whitehouse.	
815.	Sidney H. Woodford	Dec. 17,	Kemper.	
816.	Samuel Pool Chandler	20,	Whipple.	
817.	Robert Condit Russell	20,	Stevens.	
818.	Thomas Logan Murphy	20,	Stevens.	
819.	Samuel David Ferguson	28,	Payne.	Consecrated Bishop, 1885.
820.	Samuel W. Seton	28,	Payne.	Deposed, 1878.

1866.

821.	Abraham B. Flower	Jan. 7,	McCoskry.	
822.	John Johnson	7,	Davis.	
823.	Richard C. Talbot	7,	Talbot.	
824.	Thomas F. Gadsden	24,	Davis.	
825.	Edward Warren	Feb. 11,	Kip.	
826.	Richard Francis Colton	21,	Vail.	D. July 28, 1880.
827.	John Wesley Brown	25,	Whittingham.	
828.	Clarence Buel	25,	Potter, H.	

No.	*Name.*	*Date.*	*Bishop Ordaining.*	*Notes.*
829.	William Maurice Salt	Feb. 25,	Coxe.	Deposed, 1872.
830.	Hiram Carleton	March 6,	Eastburn.	
831.	James Haughton, jun.	6,	Eastburn.	
832.	Matson Meier-Smith	6,	Eastburn.	
833.	Frank W. Winslow	6,	Eastburn.	D. May 15, 1878; age, 34.
834.	Edward Clarke Porter	10,	Clarkson.	D. Jan. 8, 1876; age, 39.
835.	John K. Dunn	11,	McCoskry.	
836.	Joseph Cross	16,	Quintard.	
837.	Theodore M. Carson	25,	Johns.	
838.	Isaac Gibson	25,	Johns.	
839.	Charles John Machin	25,	Kemper.	
840.	George H. Williams	April 3,	Odenheimer.	Deposed, 1868.
841.	William J. Johnstone	8,	Whipple.	D. Jan. 20, 1885.
842.	Alonzo Norton Lewis	14,	Williams, J.	
843.	William M. Postlethwaite	15,	Smith.	Deposed, 1875.
844.	Thomas Marsden	May 1,	Potter, H.	D. Sept. 25, 1883; age, 72.
845.	William A. Fuller	8,	Randall.	
846.	William G. Stonex	10,	McCoskry.	
847.	Nathaniel F. Putnam	27,	Chase, C.	
848.	John Bennett	27,	Kemper.	
849.	George Vernor	27,	Kemper.	
850.	George Burton	27,	Kemper.	Deposed, 1878.
851.	George Charles Rafter	27,	Kemper.	
852.	Albert Whitcomb Snyder	27,	Kemper.	
853.	Colin Campbell Tate	27,	Kemper.	
854.	William Edw. Wright	27,	Kemper.	
855.	Edward Dolloway	27,	Coxe.	
856.	Charles Talcott Ogden	27,	Coxe.	
857.	Nelson S. Rulison	27,	Coxe.	Consecrated Bishop, 1884.
858.	William N. Ackley	30,	Williams, J.	
859.	William S. Hayward	30,	Williams, J.	
860.	Stephen F. Holmes	30,	Williams, J.	
861.	George E. Lounsbury	30,	Williams, J.	
862.	John J. McCook	30,	Williams, J.	
863.	George Washington Pauley	30,	Williams, J.	D. Nov. 5, 1869; age, 27.
864.	Robert Meech	30,	Williams, J.	
865.	Samuel Upjohn	30,	Williams, J.	
866.	Joseph S. Jenckes, jun.	June 3,	Smith.	
867.	Enoch Hoovey Supplee	3,	Vail.	
868.	Frederick Brooks	21,	Lee, A.	D. Sept. 15, 1874; age, 32.
869.	William Wilberforce Farr	21,	Lee, A.	D. April 7, 1883.
870.	James Walker	21,	Lee, A.	
871.	Whittingham Doane Mitchell	21,	Odenheimer.	D. Sept. 2, 1872.
872.	Francis B. Chetwood, jun.	24,	Odenheimer.	
873.	Samuel H. Boyer	27,	McIlvaine.	
874.	David H. Greer	27,	McIlvaine.	
875.	Henderson Judd	27,	McIlvaine.	
876.	James Kent Stone	27,	McIlvaine.	Deposed, 1872.
877.	Henry John Whitehouse Allen	29,	Eastburn.	
878.	William Robert Ellis	29,	Lee, A.	
879.	John Wright, jun.	29,	Lee, A.	
880.	Leigh Richmond Brewer	July 1,	Potter, H.	Consecrated Bishop, 1880.
881.	Percy Browne	1,	Potter, H.	
882.	George Wilson Ferguson	1,	Potter, H.	

No.	Name.	Date.	Bishop Ordaining.	Notes.
883.	George Chapman Griswold	July 1,	Potter, H.	
884.	Randall Cook Hall	1,	Potter, H.	
885.	Thomas Robinson Harris	1,	Potter, H.	
886.	Charles Mayo Augustus Hewes	1,	Potter, H.	D. July 24, 1878; age, 36.
887.	William Marvin Jones	1,	Potter, H.	
888.	William Leacock	1,	Potter, H.	
889.	Royal Marshall	1,	Potter, H.	D. April 9, 1877; age, 41.
890.	Thomas B. Newby	1,	Potter, H.	Deposed, 1879.
891.	David Louis Schwartz	1,	Potter, H.	
892.	William Jones Seabury	1,	Potter, H.	
893.	Thomas May Thorpe	1,	Potter, H.	
894.	Frederick B. Van Kleeck	1,	Potter, H.	
895.	Granville C. Waller	1,	Potter, H.	
896.	Joseph Dawson Wilson	1,	Potter, H.	Deposed, 1874.
897.	Lewis H. Lighthipe	12,	Odenheimer.	
898.	Charles C. Tiffany	15,	Clark.	
899.	P. D. Hay	15,	Davis.	
900.	Frederick O. Barstow	22,	Kip.	
901.	Robert G. Hinsdale	Aug. 12,	Kemper.	
902.	Neilson Falls	12,	Kerfoot.	
903.	Peter Williams Cassey	13,	Kip.	
904.	John Hewitt	23,	Green.	
905.	William Wirt Raymond	23,	Coxe.	
906.	James Stoddard	23,	Coxe.	
907.	Armistead H. Currie	26,	Johns.	D. Oct. 17, 1878.
908.	Joshua Knowles	Oct. 7,	Elliott, S.	
909.	John B. Tibbits	15,	Potter, H.	
910.	John G. B. Heath	Nov. 2,	Eastburn.	
911.	Justin P. Kellogg	12,	Vail.	
912.	Samuel Davidson Hall	18,	Odenheimer.	
913.	Gregory Bedell Keen	18,	Lee, A.	Deposed, 1869.
914.	N. B. Anderson, M.D.	18,	Smith.	
915.	William T. Currie	Dec. 2,	Lee, H. W.	
916.	Henry Chauncey Riley	8,	Potter, H.	Consecrated Bishop, 1879.
917.	Jerome A. Davenport	9,	Kemper.	
918.	Joseph Sandford Atwell	16,	Smith.	D. Oct. 8, 1881; age, 50.
919.	John Belford Linskea	23,	Kerfoot.	Deposed, 1872.
920.	George Fayette Plummer	23,	Clarkson.	
921.	James Davy Stebbins Pardee	23,	Coxe.	
922.	Erastus Phelps Smith	23,	Coxe.	D. Feb. 11, 1876.

1867.

923.	Henry Ferdinand Hartman	Jan. 9,	Kerfoot.	D. Nov. 5, 1885; age, 67.
924.	Benjamin Ball Newton	11,	Potter, H.	D. Jan. 17, 1875; age, 66.
925.	Charles E. D. Griffith	22,	Vail.	
926.	Samuel H. S. Gallaudet	Feb. 8,	Vail.	
927.	Elie Charlier	10,	Potter, H.	
928.	William Neilson McVickar	10,	Potter, H.	
929.	James Edw. Poindexter	17,	Wilmer, R. H.	
930.	William A. Alrich	24,	Johns.	
931.	Charles Tyler Olmsted	March 5,	Potter, H.	
932.	William Baker Gordon	10,	Atkinson.	
933.	Ephraim Stuart Wilson	13,	Coxe.	

No.	*Name.*	*Date.*	*Bishop Ordaining.*	*Notes.*
934.	Joseph S. Colton	March 15,	Odenheimer.	
935.	Erastus Wooster Spalding	17,	Talbot.	
936.	Charles Thorp	17,	Armitage.	
937.	Horace Gray Hilton	24,	Atkinson.	
938.	Stephen A. Scearce	24,	Smith.	
939.	Robert William Summers	24,	Smith.	
940.	Benjamin F. D. Perry	29,	Davis.	D. Jan. 13, 1874; age, 39.
941.	John Brainard Morgan	31,	Potter, H.	
942.	Thomas Wilson Haskins	April 2,	Potter, H.	
943.	Thomas Coke Stanley	6,	Wilmer, R. H.	
944.	Thomas Poole Hutchinson	11,	Clarkson.	
945.	J. B. C. Beaubien	May 3,	Potter, H.	
946.	Walter Delafield	3,	Potter, H.	
947.	Ellison Capers	3,	Davis.	
948.	Gilbert F. Williams	3,	Davis.	
949.	Edward Wootten	19,	Atkinson.	
950.	John Gordon	20,	Quintard.	
951.	Charles W. Leffingwell	30,	Whitehouse.	
952.	B. Franklin Fleetwood	30,	Whitehouse.	
953.	Charles S. Steck	June 2,	McIlvaine.	Deposed, 1872.
954.	Henry Harrison Oberly	5,	Williams, J.	
955.	Franklin L. Bush	5,	Williams, J.	
956.	Joseph Edward Pratt	5,	Williams, J.	
957.	Joseph Edmund Wildman	5,	Williams, J.	
958.	Jeremiah E. Walton	7,	Clark.	
959.	Johannes A. Oertel	7,	Clark.	
960.	Simeon C. Hill	7,	Clark.	
961.	Amos Skeele	7,	Clark.	
962.	Thomas Dorsey Pitts	8,	Kerfoot.	
963.	John Floyd Steen	9,	Potter, H.	
964.	Thomas Betts	16,	Clarkson.	D. July 3, 1878; age, 68.
965.	Enoch Crosby Cowan	16,	Whipple.	
966.	Thomas Ellis Dickey	16,	Whipple.	
967.	James Dobbin	16,	Whipple.	
968.	Joseph E. Lindholm	16,	Whipple.	
969.	Charles Hurd Plummer	16,	Whipple.	
970.	Robert Evans Dennison	16,	Coxe.	
971.	Russell Asa Olin	16,	Coxe.	
972.	John Heber McCandless	16,	Kerfoot.	
973.	Charles Rollin Brainard	20,	Kemper.	Deposed, 1873.
974.	Samuel P. Kelly	20,	Stevens.	
975.	William McGlathery	20,	Stevens.	
976.	Edward A. Warriner	20,	Stevens.	
977.	Benjamin H. Latrobe	20,	Lee, A.	
978.	William Henry Reid	20,	Lee, A.	Deposed, 1874.
979.	John Frederick Butterworth	21,	Potter, H.	
980.	Alonzo M. May	21,	Potter, H.	Deposed, 1877.
981.	Cortlandt Whitehead	21,	Odenheimer.	Consecrated Bishop, 1882.
982.	John W. Motte	21,	Davis.	
983.	Walter C. Guerry	21,	Davis.	D. 1867.
984.	Rufus W. Clark, jun.	23,	Clark.	
985.	Henry L. Badger	26,	McIlvaine.	
986.	Alfred F. Blake	26,	McIlvaine.	
987.	C. Enrique Butler	26,	McIlvaine.	

No.	Name.	Date.	Bishop Ordaining.	Notes.
988.	William Hyde	June 26,	McIlvaine.	
989.	William S. Langford	26,	McIlvaine.	
990.	Thomas U. Dudley, jun.	28,	Johns.	Consecrated Bishop, 1875.
991.	Horace E. Hayden	28,	Johns.	
992.	Walter Q. Hullihen	28,	Johns.	
993.	Nicholas H. Lewis	28,	Johns.	D. 1868.
994.	William G. Stewart	28,	Johns.	Deposed, 1868.
995.	Toliver F. Caskey	30,	Potter, H.	
996.	George Harden Crowe	30,	Potter, H.	D. 1868.
997.	Alexander Davidson	30,	Potter, H.	D. Sept. 29, 1870.
998.	Henry Duyckinck	30,	Potter, H.	D. Feb. 16, 1870; age, 27.
999.	Joseph Warren Hill	30,	Potter, H.	
1000.	James Murray	30,	Potter, H.	D. Jan. 19, 1872.
1001.	George V. Palmer	30,	Potter, H.	D. March 5, 1871.
1002.	Robert Ritchie, jun.	30,	Potter, H.	
1003.	Arthur Hammond Warner	30,	Potter, H.	
1004.	Charles Aldis Wenman	30,	Potter, H.	
1005.	William H. Hunt	July 5,	Quintard.	
1006.	D'Estaing Jennings	14,	Talbot.	
1007.	C. Montgomery Hoge	16,	Kip.	
1008.	Thomas Byron Kemp	21,	Lee, H. W.	
1009.	Robert J. Nevin	21,	Stevens.	
1010.	Abel Anderson Kerfoot	31,	Kerfoot.	D. June 6, 1880; age, 37.
1011.	Edward B. Allen	Aug. 13,	Williams, J.	Deposed, 1869.
1012.	Thomas Ralph Austin	25,	Talbot.	D. Feb. 9, 1884; age, 73.
1013.	Richard Brass	25,	Talbot.	D. March 21, 1880.
1014.	Charles Baker Davidson	25,	Talbot.	D. Dec. 3, 1874; age, 59.
1015.	William Alexander Coale	Sept. 22,	Whittingham.	
1016.	Henry Roswell Lockwood	22,	Coxe.	
1017.	David Harmon Lovejoy, M.D.	22,	Coxe.	
1018.	Thomas Orkney Tongue	22,	Clarkson.	
1019.	Henry Dunlop	24,	Green.	
1020.	Henry Harrison Sneed	24,	Green.	
1021.	John T. Carpenter	Oct. 4,	Stevens.	
1022.	George G. Carter	9,	Williams, J.	
1023.	R. Withers Memminger	13,	Davis.	
1024.	Duncan Cameron Green	Dec. 8,	Green.	D. Sept. 15, 1878; age, 34.
1025.	William G. Sumner	28,	Williams, J.	
1026.	Lycurgus Leonidas Lurton, M.D.		Quintard.	D. May 31, 1877; age, 56.
1027.	J. N. Temple		Quintard.	
1028.	Harvey O. Judd		Quintard.	
1029.	R. A. Simpson		Quintard.	

1868.

1030.	Fleming James	Jan. 4,	Johns.	
1031.	James Nelson Hume	5,	Kip.	Deposed, 1878.
1032.	Octavius Theodore Porcher	12,	Davis.	D. Dec. 31, 1873; age, 44.
1033.	George Fisher	19,	Potter, H.	
1034.	John Irving Forbes	Feb. 12,	Stevens.	D. June 26, 1871.
1035.	E. Spruille Burford	21,	Wilmer, J. P. B.	
1036.	Melville C. Keith	23,	Potter, H.	
1037.	William Henry Washburn	March 5,	Neely.	
1038.	Samuel McDonald Richardson	8,	Whittingham.	

No.	*Name.*	*Date.*	*Bishop Ordaining.*	*Notes.*
1039.	Walter Scott	March 8,	Talbot.	
1040.	Benjamin S. Seymour	15,	Kerfoot.	Deposed, 1877.
1041.	J. W. Blacklidge	22,	Payne.	
1042.	Garrett Van Horn	28,	Odenheimer.	D. Jan. 19, 1882; age, 65.
1043.	Wilbur R. Tillinghast	31,	McCoskry.	D. Aug. 18, 1879; age, 42.
1044.	Thomas Henry N. Gerry	April 16,	Whipple.	D.
1045.	George P. Huntington	16,	Eastburn.	
1046.	William W. Silvester	16,	Eastburn.	
1047.	Edward Neufville.	26,	Payne.	D. June 6, 1871.
1048.	Augustus P. Anderson	30,	Kip.	
1049.	James Allen	May 3,	Lee, H. W.	
1050.	Henry B. Stuart Martin	3,	Talbot.	
1051.	Enoch K. Miller	3,	Lay.	
1052.	William H. Lewis, jun.	10,	Williams, J.	
1053.	William T. Egbert	13,	Smith.	
1054.	Ngan Kiung Young	17,	Williams, C. M.	
1055.	Daniel Goodwin Anderson	21,	Lee, A.	D. May 15, 1882; age, 42.
1056.	James H. Barnard	21,	Lee, A.	
1057.	Reginald Heber Howe	21,	Lee, A.	
1058.	Montgomery S. Woodruff	24,	Clarkson.	
1059.	John Lloyd Taylor	27,	Kemper.	
1060.	Paul Mazakuti	31,	Clarkson.	D. May 12, 1873.
1061.	Romaine S. Mansfield	June 1,	Odenheimer.	
1062.	John Binney	5,	Williams, J.	
1063.	George Buck	5,	Williams, J.	
1064.	James Walters Clark	5,	Williams, J.	
1065.	John Holmes Converse	5,	Williams, J.	
1066.	Edw. Coffin Gardner	5,	Williams, J.	
1067.	Samuel B. Moore	5,	Williams, J.	
1068.	Robert Townsend Thorne	5,	Williams, J.	
1069.	William Henry Capers	7,	Potter, H.	
1070.	Charles Bouton Coffin	7,	Potter, H.	D. July 9, 1875; age, 46.
1071.	Gouverneur Cruger	7,	Potter, H.	
1072.	Mortimer A. Hyde	7,	Potter, H.	D. Oct. 3, 1882; age, 40.
1073.	Henry L. Foote	7,	Potter, H.	
1074.	Benjamin Franklin Miller	7,	Potter, H.	
1075.	John M. Heffernan	7,	Potter, H.	D. March 21, 1877; age, 33.
1076.	Robert C. McIlwain	7,	Potter, H.	
1077.	George Henry Smith	7,	Potter, H.	
1078.	E. Huntington Saunders	7,	Potter, H.	
1079.	William Bogert Walker	7,	Potter, H.	
1080.	George A. Coggeshall	7,	Clark.	Deposed, 1876.
1081.	Robert H. Paine	7,	Clark.	
1082.	William D. U. Shearman	7,	Clark.	
1083.	Charles Metcalf Nickerson	7,	Coxe.	
1084.	Theophilus J. Brookes	7,	Lee, H. W.	
1085.	Samuel R. J. Hoyt	7,	Lee, H. W.	
1086.	George B. Pratt	7,	Lee, H. W.	
1087.	William Fisher Lewis	7,	Whittingham.	
1088.	Reeve Hobbie	7,	Whittingham.	
1089.	Daniel Flack	7,	Whipple.	
1090.	William Jason Gold	7,	Whipple.	
1091.	John Williams	7,	Whipple.	
1092.	John Nicholas Galleher	7,	Cummins.	Consecrated Bishop, 1880.

No.	Name.	Date.	Bishop Ordaining.	Notes.
1093.	Chester Field Adams	June 13,	Kemper.	Deposed, 1884.
1094.	William B. Bolmer	13,	Kemper.	
1095.	Henry Hobart Ten Broeck	13,	Kemper.	
1096.	George Wallace	13,	Kemper.	
1097.	Alexander F. Samuels, M.D.	13,	Kemper.	
1098.	William Flynn	17,	Smith.	D. Aug. 12, 1875; age, 78.
1099.	William Wilberforce Newton	19,	Stevens.	
1100.	James P. Franks	19,	Stevens.	
1101.	George Albert Reddles	19,	Stevens.	Deposed, 1875.
1102.	Richard Newton Thomas	19,	Stevens.	
1103.	Joseph M. Turner	19,	Stevens.	
1104.	Robert C. Booth	19,	Stevens.	
1105.	J. Hutchings Brown	19,	Stevens.	
1106.	Henry J. Rowland	19,	Stevens.	
1107.	Royal B. Balcom	24,	Bedell.	
1108.	George Bosley	24,	Bedell.	
1109.	John Godfrey Jones	24,	Bedell.	
1110.	George William Peterkin	26,	Johns.	Consecrated Bishop, 1878.
1111.	James B. Craighill	26,	Johns.	
1112.	Edmund W. Hubard	26,	Johns.	
1113.	Kinloch Nelson	26,	Johns.	
1114.	Benjamin E. Reed	26,	Johns.	
1115.	James H. Williams	26,	Johns.	
1116.	William Hoxton	26,	Johns.	D. May 31, 1876.
1117.	Samuel Earp	July 5,	Stevens.	
1118.	Samuel H. Meade	5,	Stevens.	Deposed, 1874.
1119.	Sidney Beckwith	7,	McCoskry.	
1120.	Isaac Martin, M.D.	7,	Whitehouse.	
1121.	Frederick Bruce Davis	12,	Davis.	D. Jan. 21, 1873; age, 29.
1122.	Everett C. Edgerton	12,	Davis.	
1123.	Daniel Webster Coxe	19,	Vail.	
1124.	Frederick S. Hyde	19,	Coxe.	
1125.	March Chase	24,	Whitehouse.	
1126.	William Jones Boone	26,	Beckwith.	Consecrated Bishop, 1884.
1127.	Robert W. B. Elliott	Aug. 4,	Quintard.	Consecrated Bishop, 1874.
1128.	Edward Bentley Church	14,	Smith.	
1129.	Mortimer M. Benton	16,	Smith.	
1130.	Francis M. Hall	23,	Davis.	D. 1868.
1131.	Jonas B. Clark	25,	Eastburn.	
1132.	Charles Arthur Rand	25,	Eastburn.	D. Jan. 18, 1884; age, 40.
1133.	William F. C. Morsell	26,	Lee, A.	
1134.	Henry St. George Young	Sept. 6,	Clarkson.	
1135.	Samuel J. French	17,	McIlvaine.	
1136.	Francis J. Murdoch	17,	Atkinson.	
1137.	John Richard Joyner	20,	Atkinson.	
1138.	Charles Marter Perkins	29,	Odenheimer.	
1139.	Henry K. Brouse, M.D.	Oct. 11,	Stevens.	
1140.	James K. Mendenhall	11,	Stevens.	
1141.	Isaac Newton Stanger	11,	Stevens.	
1142.	Frederick M. Bird	25,	Clark.	
1143.	Herman Cope Duncan	25,	Wilmer, J. P. B.	
1144.	George S. May	Nov. 7,	Johns.	
1145.	Ezra Isaac	11,	Lee, H. W.	
1146.	T. Lewis Banister	12,	Wilmer, R. H.	

No.	*Name.*	*Date.*	*Bishop Ordaining.*	*Notes.*
1147.	Robert Bolton	Nov. 13,	Potter, H.	
1148.	Morris Ashurst Tyng	13,	Potter, H.	Deposed, 1880.
1149.	Joel Davis	14,	Potter, H.	
1150.	William Adriel Ely	15,	Coxe.	D. March 13, 1877; age, 55.
1151.	John Bartlett Wicks	15,	Coxe.	
1152.	Warren Nelson Dunham	25,	Talbot.	Deposed, 1875.
1153.	Leopold Simonson	27,	Williams, J.	
1154.	Lewis Foster Morris	Dec. 3,	Lee, A.	
1155.	William Graham	5,	Lee, A.	
1156.	Virginius O. Gee	6,	Atkinson.	
1157.	David Archibald Bonnar	20,	Coxe.	
1158.	Frederick Walter Raikes	20,	Coxe.	
1159.	John M. E. McKee	20,	Whittingham.	
1160.	Henry V. Degen	20,	Potter, H.	
1161.	Francis A. Shoup	20,	Green.	
1162.	Joseph B. Lyons	25,	Green.	D.
1163.	Charles Henry Kellogg	28,	Cummins.	
1164.	Joseph L. Tucker	29,	Green.	

1869.

1165.	Ralph Byron Hoyt	Jan. 6,	Odenheimer.	
1166.	Custis P. Jones	10,	Odenheimer.	
1167.	William Sheppard Pettigrew	31,	Atkinson.	
1168.	Samuel Smith Harris	Feb. 10,	Wilmer, R. H.	Consecrated Bishop, 1879.
1169.	Joshua Kimber	19,	Littlejohn.	
1170.	Henry Emerson Hovey	21,	Williams, J.	
1171.	Adolphus F. Rumpff	21,	Coxe.	D. September, 1885.
1172.	Levi Boyer	March 2,	Eastburn.	Deposed, 1885.
1173.	Arthur Lawrence	2,	Eastburn.	
1174.	James Hattrick Lee	2,	Eastburn.	
1175.	William Wallace Hibben	21,	Talbot.	Deposed, 1872.
1176.	Augustine O. Stanley, M.D.	21,	Beckwith.	D. Jan. 2, 1881; age, 48.
1177.	Walter Tearne	28,	Smith.	
1178.	James Paterson	April 4,	Clarkson.	
1179.	Edward Bradley	11,	Quintard.	
1180.	Edward H. Kraus	12,	Huntington.	
1181.	Philip B. Lyon	17,	Whitehouse.	
1182.	Roland Brent	18,	Cummins.	
1183.	William N. Colegrove	18,	Lee, H. W.	Deposed, 1882.
1184.	Oliver William Landreth	28,	Lee, A.	D. Oct. 15, 1880; age, 46.
1185.	David Griffin Gunn	May 2,	Green.	
1186.	Robert Agnew Benton	6,	Neely.	
1187.	Philip A. Fitts	15,	Wilmer, R. H.	
1188.	Henry A. Dows	19,	Littlejohn.	
1189.	James Field Spalding	21,	Williams, J.	
1190.	Peter Augustus Jay	23,	Potter, H.	D. Oct. 11, 1875; age, 34.
1191.	Charles S. Knapp	23,	Potter, H.	D. Sept. 9, 1880.
1192.	Robert S. Locke	23,	Potter, H.	
1193.	Stephen A. McNulty	23,	Potter, H.	D. May 12, 1882.
1194.	Joseph Richey	23,	Potter, H.	D. Sept. 21, 1877; age, 33.
1195.	Isaac Van Winkle	23,	Potter, H.	
1196.	Joseph Bloomfield Wetherill	23,	Potter, H.	
1197.	Clement J. Whipple	23,	Potter, H.	

No.	Name.	Date.	Bishop Ordaining.	Notes.
1198.	Edw. Augustus Edgerton	May 23,	Potter, H.	
1199.	Edw. Clark Houghton	23,	Potter, H.	
1200.	Thomas Bell	23,	Coxe.	
1201.	Reynold Marvin Kirby	23,	Coxe.	
1202.	Alexander W. Seabrease	23,	Whipple.	
1203.	John Rosenberg	27,	Gregg.	
1204.	Richard J. Swancoat	27,	Gregg.	Deposed, 1877.
1205.	Jesse Thomas Webster	28,	Odenheimer.	D. May 12, 1886; age, 39.
1206.	Albert Augustus Fiske	30,	Whitehouse.	
1207.	James B. Goodrich	June 2,	Williams, J.	
1208.	Samuel Hart	2,	Williams, J.	
1209.	Newland Maynard	2,	Williams, J.	
1210.	Henry A. Metcalf	2,	Williams, J.	
1211.	William L. Parker	2,	Williams, J.	
1212.	Charles H. B. Tremaine	2,	Williams, J.	D. Dec. 1, 1882; age, 39.
1213.	Lemuel H. Wells	2,	Williams, J.	
1214.	J. Melville Benedict	6,	Huntington.	
1215.	Wilfred H. Dean	6,	McIlvaine.	
1216.	James T. Franklin	6,	McIlvaine.	D. April 14, 1882; age, 35.
1217.	William J. Petrie	6,	McIlvaine.	
1218.	Wallace Carnahan	9,	Smith.	
1219.	Homer White	13,	Bissell.	
1220.	Charles Otis Brady	16,	Williams, J.	D. May 5, 1886; age, 55.
1221.	Victor H. Berghaus	18,	Stevens.	
1222.	George H. Kirkland	18,	Stevens.	
1223.	Henry C. Mayer	18,	Stevens.	
1224.	Charles H. Mead	18,	Stevens.	
1225.	Charles H. Tucker	18,	Stevens.	Deposed, 1874.
1226.	George William Knapp	20,	Coxe.	
1227.	Pendleton Brooke	25,	Johns.	
1228.	William M. Dame	25,	Johns.	
1229.	Otis A. Glazebrook	25,	Johns.	
1230.	Sewell S. Hepbron	25,	Johns.	
1231.	William H. Laird	25,	Johns.	
1232.	Robert J. McBryde	25,	Johns.	
1233.	Haslett McKim, jun.	25,	Johns.	
1234.	Charles Clifton Penick	25,	Johns.	Consecrated Bishop, 1877.
1235.	Henry T. Sharp	25,	Johns.	
1236.	Charles Yancey Steptoe	25,	Johns.	D. Dec. 18, 1877; age, 38.
1237.	John S. Lindsay	25,	Johns.	
1238.	Otho K. Pate	27,	Cummins.	D. Feb. 6, 1870.
1239.	Emery H. Porter	27,	Clark.	
1240.	Johnson C. Davis	30,	Wilmer, R. H.	
1241.	Thomas G. Williams	July 4,	Kip.	
1242.	William Frederick Lane	4,	Coxe.	
1243.	John Newton Rippey, M.D.	11,	Clarkson.	
1244.	Thomas Jefferson Danner	12,	Odenheimer.	
1245.	Leonard Kip Storrs	14,	Neely.	
1246.	Francis H. Stubbs	15,	Odenheimer.	
1247.	George Herbert Watson	15,	Potter, H.	
1248.	Joaquin De Palma	15,	Potter, H.	D. July 12, 1884; age, 61.
1249.	Franklin W. Bartlett	18,	Stevens.	
1250.	David Starke Goodloe	18,	Green.	D. March 19, 1873; age, 34.
1251.	Albert R. Stuart	24,	Davis.	

No.	*Name.*	*Date.*	*Bishop Ordaining.*	*Notes.*
1252.	Francis B. Dunham	July 25,	Whittingham.	
1253.	Herbert M. Jarvis	27,	Williams, J.	
1254.	Edward T. Bartlett	Aug. 1,	Stevens.	
1255.	N. Joseph Durant	1,	Stevens.	
1256.	Philip Johnson (Wahpehan)	15,	Clarkson.	D. Nov. 22, 1871.
1257.	Christian Taopi	15,	Clarkson.	D. Sept. 25, 1872.
1258.	George S. Baker	Sept. 7,	Eastburn.	
1259.	Henry M. Green	12,	Kemper.	
1260.	Albert W. Glass	12,	Whitehouse.	
1261.	John Samuel Beers	26,	Williams, J.	
1262.	George Washington Wilson	29,	McCoskry.	D. Nov. 16, 1883.
1263.	John Lawrence Steele	Oct. 10,	Kemper.	D. Oct. 13, 1878; age, 36.
1264.	David Barr	17,	Whittle.	
1265.	Richard Totten	24,	Smith.	
1266.	Alexander Marks	Nov. 7,	Wilmer, J. P. B.	
1267.	George Woolsey Hodge	14,	Stevens.	
1268.	Alfred A. Rickert	14,	Stevens.	
1269.	E. G. Benners	14,	Gregg.	
1270.	De Berniere Waddell	Dec. 10,	Wilmer, R. H.	
1271.	Isaac Maguire	17,	Potter, H.	
1272.	William B. Tyng Smith	19,	Neely.	
1273.	John Allen Graves	19,	Whittingham.	
1274.	James O. Drumm	19,	Bissell.	
1275.	Henry Newman Wright	19,	Bissell.	Deposed, 1871.
1276.	James S. Johnston, jun.	21,	Green.	
1277.	Edward R. Miles	29,	Davis.	D. Jan. 7, 1885; age, 63.

1870.

1278.	James Kittridge Lombard	Jan. 2,	Williams, J.	
1279.	John Bryan Williams	2,	Atkinson.	
1280.	Robert S. Nash	4,	Gregg.	D. Aug. 9, 1878; age, 46.
1281.	Charles A. Cameron	8,	Wilmer, J. P. B.	
1282.	Jason F. Walker	Feb. 6,	McCoskry.	D. Feb. 20, 1880; age, 61.
1283.	Alexander W. Weddell	13,	Johns.	D. Dec. 6, 1883; age, 42.
1284.	James P. Foster	24,	Huntington.	
1285.	Horatio C. Howard	March 6,	Stevens.	
1286.	Harrison Lambdin	6,	Stevens.	D.
1287.	C. William Camp	13,	Doane, W. C.	
1288.	Edward Robins Rich	13,	Whittingham.	
1289.	John W. Phillips	13,	Gregg.	
1290.	William H. Fultz	16,	Eastburn.	Deposed, 1874.
1291.	George Cary Lane	27,	Kip.	D. Nov. 30, 1874; age, 27.
1292.	William Skene	27,	Young.	D. May 26, 1870; age, 28.
1293.	William Bowers Everett, M.D.	27,	Whittingham.	
1294.	John A. Wharton	27,	Johns.	
1295.	William Bollard	April 1,	Kerfoot.	
1296.	Robert Carley	2,	Robertson.	D. Aug. 5, 1872; age, 38.
1297.	John J. A. Morgan	6,	Littlejohn.	
1298.	Oliver Starr Taylor	6,	Littlejohn.	D. April 5, 1874.
1299.	Daniel Breck Ramsey	May 1,	Quintard.	
1300.	James Bryan Purcell, M.D.	8,	Atkinson.	
1301.	Gabriel Johnston	8,	Atkinson.	
1302.	William Jarrett	8,	Stevens.	D. February, 1883.

No.	Name.	Date.	Bishop Ordaining.	Notes.
1303.	George Herbert Patterson	May 8,	Coxe.	
1304.	Nathaniel B. Fuller	13,	Davis.	
1305.	Edwin Wickens	30,	Quintard.	
1306.	George Milnor Stanley	June 5,	Clark.	
1307.	Edw. Rutledge Brown	8,	Williams, J.	
1308.	John Dickson Gilliland	8,	Williams, J.	
1309.	James Lee Gillogley	8,	Williams, J.	D. Feb. 14, 1881; age, 37.
1310.	William Goodhue Wells	8,	Williams, J.	
1311.	Nelson E. Carrington	9,	Gregg.	Deposed, 1885.
1312.	Richard W. Micou	12,	Green.	
1313.	John Wickliffe Leek	12,	Littlejohn.	D. Feb. 19, 1877; age, 49.
1314.	Freeborn Coggeshall	12,	Clark.	D. Oct. 6, 1876; age, 30.
1315.	Calbraith B. Perry	12,	Clark.	
1316.	Alanson Douglass Miller	12,	Potter, H.	
1317.	Nathaniel E. Cornwall	12,	Potter, H.	
1318.	Ogle Marbury	12,	Whittingham.	
1319.	Edward Kenney	12,	Whittingham.	
1320.	Douglas French Forrest	12,	Whittingham.	
1321.	Thomas Samuel Ockford	12,	Huntington.	
1322.	John Blyman	12,	Armitage.	
1323.	Frank Robert Girard	12,	Armitage.	Deposed, 1870.
1324.	Arthur Piper	12,	Armitage.	
1325.	John Gibbens Smith	12,	Armitage.	
1326.	Henry Hobart Van Deusen	12,	Armitage.	
1327.	James Earl Hall	12,	Doane, W. C.	
1328.	George Dent Silliman	12,	Doane, W. C.	
1329.	Peter Quick Wilson	12,	Doane, W. C.	Deposed, 1871.
1330.	E. Gregory Prout	12,	Doane, W. C.	
1331.	William Curtis Prout	12,	Doane, W. C.	
1332.	Howard T. Widdemer	12,	Doane, W. C.	
1333.	Joshua N. T. Goss	12,	Doane, W. C.	
1334.	Charles Pierson Jennings	16,	Talbot.	
1335.	James Augustus Weston	19,	Atkinson.	
1336.	A. Kinney Hall	19,	Vail.	
1337.	James Caird	24,	Stevens.	
1338.	Algernon Morton	24,	Stevens.	D. March 25, 1878.
1339.	G. Livingston Bishop	24,	Stevens.	
1340.	Aaron Bernstein	24,	Stevens.	
1341.	Philip P. Reese	24,	Stevens.	
1342.	William F. Floyd, M.D.	24,	Stevens.	
1343.	Julius J. Clemens	24,	Whittle.	
1344.	Robert A. Gibson	24,	Whittle.	
1345.	D. Hanson Boyden	24,	Whittle.	D. Dec. 22, 1871.
1346.	Anselan Buchanan	24,	Whittle.	
1347.	Frederick Augustus Fiske	25,	Eastburn.	D. Dec. 15, 1878.
1348.	Arthur Brooks	25,	Eastburn.	
1349.	Joseph W. Lee	25,	Eastburn.	
1350.	William Harry Graff	26,	Lee, A.	
1351.	Wallace M. Probasco	29,	Bedell.	D. March 21, 1877.
1352.	W. J. Lucas	29,	Bedell.	
1353.	Hosea W. Jones	29,	Bedell.	
1354.	Henry Betts Cornwell	29,	Littlejohn.	
1355.	Dominick M. McCaffrey	29,	Littlejohn.	D. Dec. 17, 1885.
1356.	John A. Denniston	July 2,	Potter, H.	

No.	Name.	Date.	Bishop Ordaining.	Notes.
1357.	Joseph F. Jowitt	July 2,	Potter, H.	
1358.	Albert Steele Hull	2,	Potter, H.	
1359.	Anson R. Graves	2,	Potter, H.	
1360.	George Clark Houghton	2,	Potter, H.	
1361.	William H. Moore	2,	Potter, H.	
1362.	James William Sparks	2,	Potter, H.	
1363.	Edward Southgate	2,	Potter, H.	Deposed, 1877.
1364.	Francis C. Coolbaugh	3,	Whipple.	
1365.	Thomas J. Crump	3,	Whipple.	
1366.	William J. Carley	3,	Whipple.	
1367.	Philip Nelson Meade	3,	Robertson.	
1368.	James Walter Keeble	3,	Wilmer, R. H.	
1369.	Arthur R. Morris	15,	Odenheimer.	
1370.	John A. Goodfellow	28,	Odenheimer.	
1371.	Charles Dennison Andrews	30,	Odenheimer.	
1372.	Samuel Osgood	Aug. 5,	Potter, H.	D. April 14, 1880; age, 67.
1373.	Thomas Mason Antrim	7,	Lee, A.	
1374.	John Archibald Deal	14,	Atkinson.	
1375.	Edwin Gardner Weed	24,	Beckwith.	
1376.	Samuel R. Asbury	Sept. 2,	Eastburn.	
1377.	J. A. D. Hughes	4,	Robertson.	Deposed, 1878.
1378.	Malcom Talbot McCormick	7,	Clarkson.	Deposed, 1874.
1379.	Frederick Clifton Neely	25,	Neely.	
1380.	George Thomas Packard	Oct. 9,	Potter, H.	
1381.	William G. W. Lewis	9,	Potter, H.	
1382.	J. Everist Cathell	12,	Stevens.	
1383.	Joseph A. Gilfillan	16,	Whipple.	
1384.	Peter Auguste Almquist	16,	Whitehouse.	
1385.	William H. Campbell	16,	Davis.	
1386.	Alexander I. Drysdale	23,	Beckwith.	
1387.	James G. Armstrong	27,	Robertson.	
1388.	Henry Ainsworth Parker	Nov. 1,	Williams, J.	
1389.	Edward B. Spalding	4,	Armitage.	
1390.	J. Hervey Hundley	4,	Johns.	
1391.	Henry Forrester	6,	Green.	
1392.	Henry E. Lucas	6,	Beckwith.	
1393.	George F. Flichtner	16,	Eastburn.	
1394.	James S. Harrison, M.D.	20,	Wilmer, J. P. B.	Deposed, 1877.
1395.	John Henry Weddell	20,	Wilmer, J. P. B.	
1396.	Daniel I. Edwards	27,	Cummins.	
1397.	Frederick Patterson Cummins	Dec. 2,	Talbot.	D. Jan. 21, 1874.
1398.	Abraham V. Gorrell	2,	Talbot.	
1399.	Charles Boyd	7,	Huntington.	
1400.	Benjamin Judkins, jun.	7,	Huntington.	
1401.	Isaac L. Trowbridge, M.D.	14,	Stevens.	D. Aug. 19, 1882.
1402.	Edward West Flower	18,	McCoskry.	
1403.	Charles Nelson Allen	18,	Coxe.	D. May 4, 1880; age, 34.
1404.	Alexander Hamilton, jun.	18,	Potter, H.	
1405.	Starr Hoyt Nichols	20,	Bissell.	

1871.

1406.	James P. Lytton	Jan. 15,	Green.	
1407.	John Lyon	22,	Clarkson.	Deposed, 1874.

No.	Name.	Date.	Bishop Ordaining.	Notes.
1408.	William H. Wilson	Jan. 22,	Clarkson.	
1409.	Joseph Robert Love, M.D.	29,	Young.	Deposed, 1882.
1410.	Wilbur Fisk Watkins	Feb. 6,	Littlejohn.	
1411.	Perceval Beckett	March 5,	Kerfoot.	Deposed, 1877.
1412.	Charles Carroll Parsons	5,	Quintard.	D. Sept. 4, 1878; age, 39.
1413.	Charles A. Foster	10,	Potter, H.	Deposed, 1875.
1414.	William Munford	25,	Atkinson.	
1415.	John Kiernan	30,	Doane, W. C.	
1416.	Joseph William Norwood	April 2,	Vail.	
1417.	James Owen Dorsey	9,	Johns.	
1418.	Joel Foote Bingham	15,	Williams, J.	
1419.	Peter Wager	26,	Quintard.	
1420.	Robert F. Innes	May 5,	Stevens.	
1421.	Charles Adams Morrill	18,	Niles.	
1422.	Luke C. Walker	21,	Clarkson.	
1423.	Daniel W. Hemans	21,	Clarkson.	D. March 31, 1878.
1424.	I. Jerome Townsend	28,	Clarkson.	
1425.	W. H. H. Ross	28,	Clarkson.	
1426.	William Edward Toll	28,	Whitehouse.	
1427.	James Watson Bradin	31,	Littlejohn.	
1428.	Frank Bradley Lewis	31,	Williams, J.	
1429.	Herbert Clarkson Miller	31,	Williams, J.	Deposed, 1878.
1430.	Alfred Lee Royce	31,	Williams, J.	
1431.	William Andrew Leonard	31,	Williams, J.	
1432.	John Henry Watson	31,	Williams, J.	
1433.	Gouverneur Morris Wilkins	31,	Williams, J.	
1434.	Emerson Jessup	31,	Williams, J.	
1435.	Robert W. Grange	June 3,	McCoskry.	
1436.	Henry Mason Baum	4,	Coxe.	
1437.	Robert B. Wolseley	4,	Armitage.	
1438.	Samuel J. Yundt	4,	Armitage.	
1439.	John Clark Hewlett	4,	Littlejohn.	
1440.	John H. Prescott	4,	Littlejohn.	
1441.	Thomas Goulding Pond	4,	Wilmer, R. H.	
1442.	Giles B. Cooke	4,	Whittle.	
1443.	Heber Otey Crane	13,	Green.	D. Sept. 23, 1876; age, 28.
1444.	George S. Fitz-Hugh	16,	Lay.	
1445.	John Gregson	18,	Eastburn.	
1446.	Edw. Lothrop Stoddard	18,	Eastburn.	
1447.	Elisha Whittlesey	18,	Williams, J.	
1448.	Boyd Vincent	18,	Kerfoot.	
1449.	Samuel D. McConnell	18,	Kerfoot.	
1450.	Augustus Moore Flythe	18,	Atkinson.	D. Feb. 18, 1875.
1451.	Jacob Lotka	21,	Whipple.	
1452.	Fernando Cortez Eldred	22,	Armitage.	
1453.	T. William Davidson	23,	Stevens.	
1454.	Joseph L. Miller	23,	Stevens.	
1455.	John G. Bawn	23,	Stevens.	
1456.	William Henry Josephus	23,	Stevens.	D. November, 1873; age, 29.
1457.	Ebenezer Thompson	23,	Stevens.	
1458.	Thomas A. Tidball	23,	Whittle.	
1459.	James G. Miningerode	23,	Whittle.	
1460.	Jeremiah Ward	23,	Whittle.	
1461.	John J. Norwood	23,	Whittle.	

No.	*Name.*	*Date.*	*Bishop Ordaining.*	*Notes.*
1462.	Charles B. Mee	June 23,	Whittle.	
1463.	Alexander S. Berkeley	23,	Whittle.	Deposed, 1885.
1464.	Samuel McElwee	23,	Whittle.	
1465.	Charles C. Pearson	25,	Whittle.	
1466.	John B. Newton	25,	Whittle.	
1467.	Stephen H. Greene	25,	Green.	
1468.	John Shultz Seibold	25,	Whittingham.	
1469.	Sydney Smith	25,	Lee, H. W.	
1470.	Benjamin Rice Phelps	25,	Lee, H. W.	
1471.	Arthur James Wilson	25,	Lee, H. W.	
1472.	James H. B. Brooks	27,	Lee, A.	
1473.	James Samuel Ellis	27,	Lee, A.	
1474.	Stephen W. Garrett	28,	Bedell.	
1475.	Albert B. Nicholas	28,	Bedell.	
1476.	Augustus R. Kieffer	28,	Bedell.	
1477.	John H. Ely	28,	Bedell.	
1478.	Robert A. McElhinney	28,	Bedell.	Deposed, 1874.
1479.	Edward D. Irvine	28,	Bedell.	
1480.	Edward Benedict	July 2,	Potter, H.	
1481.	Robert Reed Goudy	2,	Potter, H.	
1482.	Walker Gwynne	2,	Potter, H.	
1483.	Arthur C. Kimber	2,	Potter, H.	
1484.	Arthur Ritchie, jun.	2,	Potter, H.	
1485.	Arthur Sloan	2,	Potter, H.	
1486.	Eugene L. Toy	2,	Potter, H.	
1487.	Charles W. Ward	2,	Potter, H.	
1488.	Arthur Whitaker	2,	Potter, H.	
1489.	Walter H. Moore	2,	Potter, H.	
1490.	Thomas James McFaddin	2,	Potter, H.	Deposed, 1874.
1491.	John Davidson Rockwell	2,	Potter, H.	
1492.	James Lewis Parks	9,	Kerfoot.	
1493.	Philip A. H. Brown	12,	Stevens.	
1494.	John Coleman	12,	Stevens.	
1495.	John W. Garland	23,	Huntington.	
1496.	James Cornell	27,	Whitehouse.	
1497.	Edward L. Greene	Aug. 3,	Randall.	
1498.	Joseph S. Malone	13,	Cummins.	Deposed, 1874.
1499.	Charles Tullidge Stout	20,	Lee, H. W.	
1500.	David Lardner Trimble	Sept. 6,	Pierce.	
1501.	John Ambler	11,	Whittle.	
1502.	J. E. Roberts	20,	Clarkson.	
1503.	Frank E. Bullard	20,	Clarkson.	Deposed, 1881.
1504.	Flavel Sweeten Luther	22,	Doane, W. C.	
1505.	Luther Wolcott	22,	Williams, J.	
1506.	Horace Graham Hinsdale	23,	Armitage.	D. Oct. 29, 1871; age, 21.
1507.	Robert Afton Holland	24,	Whittingham.	
1508.	Samuel Henry Griffith	24,	Whittingham.	
1509.	Isaac Lee Nicholson	24,	Whittingham.	
1510.	Sylvester Daily Boorom	24,	Coxe.	
1511.	Thomas Boone	24,	Beckwith.	
1512.	Thomas S. Pycott	24,	Whipple.	
1513.	Edward H. Kettell	Oct. 8,	Randall.	
1514.	Hobart Cooke	Nov. 1,	Doane, W. C.	
1515.	Thomas B. Berry	1,	Doane, W. C.	

No.	Name.	Date.	Bishop Ordaining.	Notes.
1516.	Henry C. Hutchings	Nov. 1,	Doane, W. C.	
1517.	Daniel S. C. M. Potter	22,	Huntington.	
1518.	Alfred Severiano Clark	26,	Wilmer, J. P. B.	
1519.	George Randolph Upton	26,	Wilmer, J. P. B.	
1520.	William Stuart Speirs	Dec. 5,	Quintard.	D. Dec. 1, 1879; age, 42.
1521.	Gideon D. Simmons, M.D.	9,	Lee, H. W.	Deposed, 1876.
1522.	Charles T. Coerr	20,	Huntington.	
1523.	John Oven	22,	Odenheimer.	D. Sept. 7, 1875; age, 82.
1524.	Charles H. Babcock	24,	Littlejohn.	
1525.	Joseph H. Young	24,	Littlejohn.	
1526.	Charles Buckingham Champlin	24,	Wilmer, J. P. B.	D. March 1, 1881; age, 34.
1527.	John W. Von Gantzhorne	24,	Coxe.	
1528.	Henry Merlin Barbour	31,	Potter, H.	
1529.	Adrian Zimmerman		Whitehouse.	

1872.

1530.	William N. Webbe	Jan. 14,	Robertson.	
1531.	W. G. P. Brinckloe	21,	Howe, M. A. DeW.	
1532.	Samuel E. Norton, M.D.	Feb. 2,	Wilmer, R. H.	D.
1533.	Thomas Amherst Robertson	4,	Quintard.	Deposed, 1874.
1534.	Lester Morse Dorman	10,	Williams, J.	
1535.	Lawrence Guerin	11,	Smith.	
1536.	Henry L. Derby	18,	Whittle.	
1537.	Abner Nash Ogden	24,	Wilmer, J. P. B.	Deposed, 1881. D. 1881.
1538.	Edmund Burke	25,	Coxe.	
1539.	Andrew Decatur Drummond	25,	Quintard.	
1540.	John Palmer Norman, M.D.	March 1,	Kerfoot.	
1541.	Henderson Maclin	3,	Quintard.	
1542.	Emir Hamvasy	16,	Gregg.	
1543.	Douglas Ottinger Kelley	17,	Kip.	
1544.	James Francis Conover	17,	McCoskry.	
1545.	Richard Kempton Ashley, M.D.,	19,	Williams, J.	D. Dec. 23, 1884; age, 58.
1546.	Frank S. Harraden	April 7,	Niles.	
1547.	John Edgar Johnson	14,	Potter, H.	
1548.	William J. Cleveland	17,	Howe, M. A. DeW.	
1549.	Charles Holmes	May 8,	Vail.	
1550.	George Stanberry	12,	Smith.	
1551.	James H. Stringfellow	12,	Wilmer, R. H.	
1552.	John C. S. Weills	16,	Odenheimer.	
1553.	John N. Chestnutt	22,	Robertson.	
1554.	Timothy O'Connell	22,	Robertson.	
1555.	Charles McIlvaine Gray	26,	Quintard.	
1556.	Willard Goss Davenport	26,	Bissell.	
1557.	Belno Addison Brown	26,	McCoskry.	
1558.	Charles Lewis Mallory	26,	Armitage.	
1559.	George Jarvis Prescott	26,	Armitage.	
1560.	George William Harrod	26,	Armitage.	
1561.	Edw. Huntington Rudd, jun.	26,	Armitage.	
1562.	John Robertson	26,	Armitage.	Deposed, 1875.
1563.	Joseph De Forest	26,	Armitage.	
1564.	Charles Jordan Kilgour	26,	Whittingham.	
1565.	William Berrian Hooper	26,	Littlejohn.	
1566.	Charles Hall Strong	26,	Littlejohn.	

No.	*Name.*	*Date.*	*Bishop Ordaining.*	*Notes.*
1567.	Edwin J. R. Lessell	May 26,	Potter, H.	
1568.	Robert B. Van Kleeck	26,	Potter, H.	
1569.	James Hogarth Dennis	26,	Coxe.	
1570.	Henry Breck Whittemore	26,	Pierce.	
1571.	Chauncey Bunce Brewster	29,	Williams, J.	
1572.	William Byron Buckingham	29,	Williams, J.	
1573.	Samuel Richard Fuller	29,	Williams, J.	
1574.	Francis Augustus Henry	29,	Williams, J.	
1575.	Henry Ferguson	29,	Williams, J.	
1576.	Frank Louis Norton	29,	Williams, J.	
1577.	Jacob Le Roy	29,	Williams, J.	
1578.	William Short	29,	Williams, J.	
1579.	Henry Swift	29,	Williams, J.	
1580.	Thomas Ainslie Stevenson	June 2,	Kerfoot.	
1581.	Charles E. Betticher	5,	Huntington.	
1582.	Henry Harrison Mayhew	7,	Kip.	
1583.	Harry Ingersoll Meigs	9,	Potter, H.	
1584.	William Simonton Cochran	9,	Stevens.	D. June 9, 1883; age, 40.
1585.	James W. Ashton	9,	Stevens.	
1586.	Thaddeus A. Snively	11,	Doane, W. C.	
1587.	George T. Kaye	11,	Doane, W. C.	D. Nov. 22, 1879; age, 39.
1588.	William Willis De Wolf	11,	Whitehouse.	D. 1875.
1589.	James Hart Lamb	14,	Odenheimer.	
1590.	Samuel Hensel Giesy	16,	Whittingham.	
1591.	Charles H. Bixby	19,	Eastburn.	
1592.	Charles S. Lester	19,	Eastburn.	
1593.	Eleutheros J. Cooke	19,	Eastburn.	
1594.	Joseph Jenks	19,	Eastburn.	
1595.	J. McBride Sterrett	19,	Eastburn.	
1596.	Charles R. Baker	19,	Eastburn.	
1597.	George Pomeroy Allen	20,	Stevens.	
1598.	Charles E. Benedict	20,	Stevens.	
1599.	Robert James Bowen	20,	Stevens.	D. May 20, 1874.
1600.	William Black Burk	20,	Stevens.	
1601.	John Henry Burton	20,	Stevens.	
1602.	Rush Spencer Eastman	20,	Stevens.	
1603.	Charles E. Fessenden	20,	Stevens.	
1604.	Pierre E. Jones	20,	Stevens.	
1605.	Thomas Reed List	20,	Stevens.	
1606.	William Henry Platt	20,	Stevens.	
1607.	Henry C. Pastorius	20,	Stevens.	
1608.	George F. Rosenmüller	20,	Stevens.	
1609.	Jesse M. Williams	20,	Stevens.	
1610.	Joseph Benedict Trevett	21,	Odenheimer.	
1611.	Louis De Lew	23,	McCoskry.	
1612.	James J. Hogaboam	23,	McCoskry.	
1613.	Charles Gustavus Adams	27,	Bedell.	
1614.	Joseph E. Julian	27,	Bedell.	
1615.	David Wyllis Cox	27,	Bedell.	
1616.	Henry J. Camp	27,	Bedell.	
1617.	Albert Bronson Putnam	27,	Bedell.	
1618.	Charles Milnor Sturges	27,	Bedell.	
1619.	Peregrine Wroth, jun.	28,	Whittle.	
1620.	Alexander Y. Hundley	28,	Whittle.	

No.	Name.	Date.	Bishop Ordaining.	Notes.
1621.	Edw. Valentine Jones	June 28,	Whittle.	
1622.	William L. Braddock	28,	Whittle.	
1623.	William H. H. Powers	28,	Whittle.	
1624.	A. A. McDonough	28,	Whittle.	
1625.	Levin J. Sothoron	28,	Whittle.	
1626.	T. Hugo Lacy	28,	Whittle.	
1627.	C. R. Page	28,	Whittle.	
1628.	John Willis Lea	28,	Whittle.	D. May 15, 1884; age, 46.
1629.	William H. Johnson	28,	Whittle.	
1630.	Samuel G. Lines	30,	Howe, M. A. DeW.	
1631.	Peter Baldy Lightner	30,	Howe, M. A. DeW.	
1632.	Evelyn Bartow	30,	Potter, H.	
1633.	George Edw. Cranston	30,	Potter, H.	
1634.	Algernon S. Crapsey	30,	Potter, H.	
1635.	Hamilton Lee	30,	Potter, H.	
1636.	Gustav E. Purucker	30,	Potter, H.	
1637.	Frederick S. Sill	30,	Potter, H.	
1638.	William Reed Thomas	30,	Potter, H.	
1639.	Henry Nicoll Wayne	30,	Potter, H.	
1640.	Samuel Moran	30,	Potter, H.	
1641.	Samuel Currie	July 7,	Lee, H. W.	
1642.	John Drisler	7,	Potter, H.	
1643.	Albert Hall Ormsbee	7,	Potter, H.	
1644.	Edwyn S. W. Pentreath	9,	Odenheimer.	
1645.	Herbert Hanscom	13,	Armitage.	D. July 26, 1873; age, 24.
1646.	William Richard Mackay	14,	Kerfoot.	
1647.	Dallas Tucker	14,	Johns.	
1648.	Nelson R. Boss	14,	Doane, W. C.	
1649.	Thomas Cole	14,	Doane, W. C.	
1650.	John H. Houghton	14,	Doane, W. C.	
1651.	James Van Voast	14,	Doane, W. C.	D. July 29, 1876; age, 31.
1652.	Elihu T. Sanford	21,	Williams, J.	
1653.	Robert Scott	21,	Williams, J.	
1654.	William Edw. McLaren	28,	McCoskry.	Consecrated Bishop, 1875.
1655.	Wm. Frederic Morrison, M.D.	Aug. 4,	Lee, H. W.	
1656.	Francis H. Potts	7,	Whitehouse.	
1657.	Slater C. Blackiston	7,	Robertson.	
1658.	Charles Jared Curtis	7,	Atkinson.	
1659.	James F. Powers	17,	Clark.	
1660.	William Gill	Sept. 13,	Whitehouse.	Deposed, 1877.
1661.	Thomas White	18,	Kerfoot.	
1662.	Richard Harding	18,	Randall.	
1663.	Frederick W. Wey	21,	Odenheimer.	
1664.	Charles Douglas Barbour	22,	Coxe.	
1665.	Hachaliah Burt	29,	Clarkson.	
1666.	Nelson Ayres	Oct. 6,	Gregg.	
1667.	Henry C. Cunningham	6,	Stevens.	
1668.	James Winsor Colwell	23,	Clark.	
1669.	Charles F. A. Bielby	24,	Doane, W. C.	
1670.	Reverdy Estill	Nov. 24,	Beckwith.	
1671.	Robert C. Foute	24,	Beckwith.	
1672.	William Pitt Kramer	24,	Beckwith.	D. May 22, 1881; age, 40.
1673.	Francis M. Hall	Dec. 4,	Bedell.	
1674.	James F. Hamilton	22,	Robertson.	
1675.	John Flanegan	29,	Talbot.	Deposed, 1877.

1873.

No.	*Name.*	*Date.*	*Bishop Ordaining.*	*Notes.*
1676.	William P. Huntington	Feb. 8,	Armitage.	
1677.	Henry Seely Dennis	9,	Coxe.	
1678.	William Pitkin Huntington	11,	Huntington.	D. March 7, 1885; age, 80.
1679.	William Robinson Nairn	16,	Pinkney.	
1680.	William H. Hopkins	23,	Robertson.	Deposed, 1881.
1681.	George Osborne Eddy	March 9,	Doane, W. C.	Deposed, 1874.
1682.	James Robert Sharp, jun.	9,	Doane, W. C.	
1683.	James Anderson Matthews	April 11,	Pierce.	
1684.	Joseph T. Wright	18,	Howe, M. A. DeW.	
1685.	Thomas Arthur Taggart	20,	Vail.	
1686.	George T. Le Boutillier	May 1,	Huntington.	
1687.	Warren Calhoun Hubbard	1,	Huntington.	
1688.	Kia Sung Ting	1,	Williams, C. M.	D. Sept. 16, 1877.
1689.	David Stuart Hamilton	18,	Wilmer, R. H.	D. May 4, 1874; age, 48.
1690.	F. F. Weissgerber	22,	Auer.	
1691.	Peter Macfarlane	25,	Wilmer, J. P. B.	
1692.	Augustus John Tardy	25,	Wilmer, J. P. B.	
1693.	George Clifford Moore	30,	Odenheimer.	
1694.	Churchill Eastin	June 4,	Talbot.	
1695.	William Ford Nichols	4,	Williams, J.	
1696.	Charles March Pyne	4,	Williams, J.	
1697.	Melancthon Cleveland Hyde	4,	Williams, J.	
1698.	Harlow Ruggles Whitlock	4,	Williams, J.	
1699.	Alexander James Miller	4,	Williams, J.	
1700.	Bernard Schulte	4,	Williams, J.	
1701.	Robert Hudson	4,	Williams, J.	
1702.	Robert Maurice Berkeley	8,	Lee, H. W.	
1703.	Clement T. Blanchet	8,	Whitehouse.	
1704.	Richard Hayward	8,	Whitehouse.	
1705.	John H. Eichbaum	8,	Robertson.	
1706.	William Catterson	8,	Coxe.	
1707.	Walter North	8,	Coxe.	
1708.	Hugh Bailey	8,	Huntington.	
1709.	Charles Henry Gardner	8,	Huntington.	
1710.	George Philetus Hibbard	8,	Huntington.	
1711.	Willard Birney Huson, M.D.	8,	Armitage.	
1712.	Allan Sheldon Woodle	8,	Armitage.	
1713.	Charles Howard Newman	8,	Armitage.	
1714.	Jesse Gibson McMurphy	8,	Armitage.	
1715.	Edward Robertson Ward	8,	Armitage.	
1716.	Edward Davis	8,	Armitage.	
1717.	Stephen H. Granberry	8,	Green.	
1718.	William Barnes Cooper	8,	Green.	D. Feb. 27, 1885; age, 34.
1719.	Joel Clark	10,	Kerfoot.	
1720.	William James Miller	10,	Kerfoot.	
1721.	Joseph Barber	10,	Kerfoot.	
1722.	Joseph Wilmer Turner	12,	Lay.	
1723.	Pierre Du Gué Trapier	12,	Lay.	
1724.	Benjamin F. Newton	15,	Potter, H.	
1725.	Ithamar W. Beard	15,	Neely.	
1726.	John G. Bacchus	15,	Neely.	
1727.	Louis De Cormis	15,	Neely.	

No.	Name.	Date.	Bishop Ordaining.	Notes.
1728.	Bryan B. Killikelly	June 15,	Neely.	
1729.	Theodosius S. Tyng	15,	Neely.	
1730.	Albert C. Abrams	19,	Stevens.	D. May 20, 1875; age, 31.
1731.	R. Julius Adler	19,	Stevens.	
1732.	George M. Christian	19,	Stevens.	
1733.	William R. Jenvey	19,	Stevens.	
1734.	Henry Morton Reed	19,	Stevens.	
1735.	Benjamin T. Hall	20,	Niles.	
1736.	Carlos Shelton Lindsley	22,	Whipple.	
1737.	Frank Rosebrook Millspaugh	22,	Whipple.	
1738.	William Henry Knowlton	22,	Whipple.	
1739.	Daniel Theodore Booth	22,	Whipple.	
1740.	Charles Booth	22,	Whipple.	
1741.	Edward Clark Bill	22,	Whipple.	
1742.	Charles Edw. Byrde	22,	Whipple.	
1743.	Charles Edw. Groser	22,	Whipple.	
1744.	Alonzo Barger Allen	22,	Huntington.	D. Feb. 4, 1886; age, 45.
1745.	Cyrus S. Bates	25,	Bedell.	
1746.	Edson B. Cartmill	25,	Bedell.	Deposed, 1878.
1747.	James M. Hillyar	25,	Bedell.	
1748.	Herbert J. Cook	27,	Huntington.	
1749.	George A. Gibbons	27,	Johns.	
1750.	H. Melville Jackson	27,	Johns.	
1751.	Arthur S. Johns	27,	Johns.	
1752.	Landon R. Mason	27,	Johns.	
1753.	Beverly D. Tucker	27,	Johns.	
1754.	James Calcott Pratt	27,	Johns.	Deposed, 1875.
1755.	Edward Henry Ward	27,	Johns.	
1756.	Everard Meade	27,	Johns.	
1757.	Charles Henry Smith	29,	Coxe.	
1758.	Cameron Mann	29,	Coxe.	
1759.	Edw. E. Chamberlain	29,	Coxe.	
1760.	Alford A. Butler	29,	Lee, H. W.	
1761.	Francis B. Nash, jun.	29,	Lee, H. W.	
1762.	Irving McElroy	29,	Littlejohn.	
1763.	Charles Pelletreau	29,	Littlejohn.	
1764.	Frederick B. Carter	29,	Littlejohn.	
1765.	Ethelbert Talbot	29,	Robertson.	
1766.	Abiel Leonard	29,	Robertson.	
1767.	Brady Electus Backus	29,	Potter, H.	
1768.	Charles Fobes Canedy	29,	Potter, H.	
1769.	George Alexander Chambers	29,	Potter, H.	
1770.	Joseph Horsfall Johnson	29,	Potter, H.	
1771.	Alfred Bradford Leeson	29,	Potter, H.	
1772.	Henry Mottet	29,	Potter, H.	
1773.	Francis Henry Stricker	29,	Potter, H.	
1774.	Henry Martyn Torbert	29,	Potter, H.	
1775.	Frank Hallam	29,	Potter, H.	
1776.	John H. Fitzgerald	29,	Potter, H.	
1777.	William H. Gallagher	July 6,	Lee, A.	
1778.	Nathaniel Harding	13,	Atkinson.	
1779.	Alexander Overby	13,	Atkinson.	
1780.	James M. Stoney	13,	Beckwith.	
1781.	George H. Higgins	13,	Whitehouse.	

No.	*Name.*	*Date.*	*Bishop Ordaining.*	*Notes.*
1782.	Theodore Nevin Morrison, jun.	July 13,	Whitehouse.	
1783.	John Russell Holst	13,	Whitehouse.	
1784.	James H. Magoffin	13,	Whitehouse.	D. Nov. 17, 1883; age, 62.
1785.	Stephen Elliott Barnwell	15,	Williams, J.	
1786.	William Gaillard McKinney	27,	Coxe.	
1787.	William Augustus Schubert	Aug. 10,	Hare.	
1788.	George Hamilton Bell	17,	Atkinson.	
1789.	John H. Rickett	19,	Niles.	D. Jan. 21, 1874; age, 58.
1790.	Charles E. Milnor	24,	Stevens.	
1791.	Joseph E. Martin	31,	Robertson.	
1792.	Benjamin T. H. Maycock	Sept. 5,	Whitehouse.	D. March 18, 1884; age, 39.
1793.	George Sylvanus Todd	5,	Whitehouse.	
1794.	Edmund Noah Joyner	12,	Atkinson.	
1795.	William W. Fowler	14,	Clarkson.	
1796.	Louis Sanford Schuyler	21,	Robertson.	D. Sept. 17, 1878; age, 27.
1797.	Clarence Winship Colton	21,	Neely.	
1798.	Aubrey Francis Godrig	21,	Coxe.	
1799.	Edwin Gaines Nock	21,	Odenheimer.	
1800.	George William Hinkle	28,	Stevens.	
1801.	George Stephen Bennitt	28,	Williams, J.	
1802.	Alfred T. Perkins	Oct. 12,	Bedell.	
1803.	Edmund Charles Colman	12,	Bedell.	Deposed, 1876.
1804.	Henry L. Ziegenfuss	17,	Potter, H.	
1805.	Robert Woodward Barnwell	Nov. 1,	Williams, J.	
1806.	Henry J. Brown, jun.	4,	McCoskry.	
1807.	Tullius C. Tupper	4,	Green.	
1808.	George W. Johnson	7,	Lee, A.	
1809.	William Heyward Trezevant	9,	Clarkson.	D. Dec. 11, 1873.
1810.	Prince Tunison Rogers	20,	Atkinson.	D.
1811.	John Jay Joyce	Dec. 7,	Stevens.	
1812.	J. Dudley Ferguson	10,	Stevens.	
1813.	Franklin W. Adams	10,	Robertson.	
1814.	John W. H. Weibel	17,	Huntington.	
1815.	William De Lancey Wilson	17,	Huntington.	
1816.	John J. Andrew	17,	Huntington.	
1817.	Robert B. Trezevant, M.D.	19,	Pierce.	D. June 23, 1878; age, 38.
1818.	Hudson Sawyer	19,	Neely.	
1819.	David Marion Elwood, M.D.	19,	Lay.	
1820.	Geo. Washingt'n Goss Van Winkle,	19,	Odenheimer.	
1821.	William Charles Powell	19,	Kip.	D. July 11, 1884; age, 59.
1822.	William James Lemon	21,	Wilmer, R. H.	
1823.	George F. Siegmund	21,	Coxe.	D. Feb. 23, 1884; age, 46.
1824.	Henry Alfred Duboc	21,	Coxe.	

1874.

1825.	Nymphas Edgar Price	Jan. 4,	Atkinson.	
1826.	Eleazar Roote	12,	Robertson.	
1827.	William S. Adamson	25,	Littlejohn.	
1828.	Thomas J. Morris	Feb. 1,	Gregg.	
1829.	Lawrence L. Montgomery	15,	Auer.	D. Sept. 4, 1884; age, 36.
1830.	M. P. Valentine	15,	Auer.	
1831.	Frederick Swartz Jewell	March 1,	Doane, W. C.	
1832.	Carl F. W. Treptow	1,	Robertson.	Deposed, 1883.

No.	Name.	Date.	Bishop Ordaining.	Notes.
1833.	L. W. Applegate	March 11,	Howe, M. A. De W.	
1834.	William Charles Grubbe	12,	Potter, H.	
1835.	Frank A. Meade	15,	Johns.	
1836.	Pike Powers	24,	Whittle.	
1837.	Dudley W. Rhodes	April 5,	Bedell.	
1838.	Samuel R. Bailey	18,	Paddock, B. H.	
1839.	Medville McLaughlin	22,	Neely.	
1840.	Thomas W. Barry	26,	Whitehouse.	
1841.	Frank Olin Osborne	26,	Whitehouse.	
1842.	Henry Boardman Ensworth	29,	Williams, J.	
1843.	Artemas Wetherbee	May 3,	Lee, H. W.	
1844.	Frederic Thomas Webb	3,	Lee, H. W.	
1845.	Elijah Winchester Donald	3,	Potter, H.	
1846.	Martin Albert	6,	Bedell.	
1847.	George H. Jackson	13,	Green.	Deposed, 1878.
1848.	Sumner Upham Shearman	14,	Clark.	
1849.	Launcelot Younghusband	15,	McCoskry.	
1850.	Charles E. Cabaniss	17,	Wilmer, R. H.	
1851.	Gabriel Alfred Mueller	19,	Coxe.	D. March 15, 1878; age, 48.
1852.	Minerson Erastus Buck	24,	McCoskry.	D. Jan. 20, 1879.
1853.	Edward Rogers Sweetland	26,	Clark.	
1854.	Arthur Thomas Parsons	27,	Williams, J.	
1855.	Thomas Henry Gordon	27,	Williams, J.	
1856.	James Stoddard	27,	Williams, J.	
1857.	Edwin Stevens Lines	27,	Williams, J.	
1858.	Chauncey Camp Williams	27,	Williams, J.	
1859.	Frank B. Gilbert	29,	Robertson.	D. July 20, 1880.
1860.	Roswell E. G. Huntington	29,	Robertson.	
1861.	James E. Thompson	29,	Robertson.	
1862.	Edwin R. Richardson	31,	Clarkson.	
1863.	Joseph N. Blanchard	31,	Doane, W. C.	
1864.	Philo Woodruff Sprague	31,	Doane, W. C.	
1865.	Malbone Watson Darby	31,	Doane, W. C.	D. July 20, 1878.
1866.	George W. West	31,	Doane, W. C.	
1867.	Frederick P. Davenport	31,	Doane, W. C.	
1868.	Joseph Hooper	31,	Littlejohn.	
1869.	John Gardner Rosencrantz	31,	Littlejohn.	D. Oct. 21, 1881; age, 32.
1870.	Spencer Summerfield Roche	31,	Littlejohn.	
1871.	Ingram N. W. Irvine	31,	Littlejohn.	
1872.	Jesse Richards Bicknell	31,	Talbot.	
1873.	William Harrison Throop	31,	Talbot.	D. Oct. 17, 1884.
1874.	Thomas William McLean	31,	Talbot.	
1875.	Daniel Nash Allen	31,	Spalding.	D. Dec. 4, 1880; age, 36.
1876.	Charles H. De Garmo	31,	Spalding.	
1877.	Zachary T. Savage	31,	Spalding.	
1878.	Arthur Lakes	31,	Spalding.	
1879.	George McClellan Fiske	31,	Odenheimer.	
1880.	Charles Anson Cary	June 5,	McCoskry.	
1881.	Harris C. Rush	5,	Odenheimer.	
1882.	Dexter Lewis Lounsbury	13,	Williams, J.	D. Sept. 24, 1879.
1883.	Richard H. G. Osborne	18,	Lee, A.	
1884.	Wilberforce Wells	18,	Stevens.	
1885.	William L. Bull	18,	Stevens.	
1886.	Abdiel Ramsey	18,	Stevens.	

No.	*Name.*	*Date.*	*Bishop Ordaining.*	*Notes.*
1887.	John Rhodes Furey	June 18,	Stevens.	Deposed, 1876.
1888.	James R. Du Ganne	18,	Stevens.	
1889.	Lorenzo Gorham Stevens	21,	Paddock, B. H.	
1890.	Charles H. Marshall	24,	Spalding.	
1891.	George W. Williams	24,	Bedell.	
1892.	Frank G. Scott	26,	Johns.	
1893.	James W. Shields	26,	Johns.	
1894.	George W. Nelson	26,	Johns.	
1895.	Edward Wall	26,	Johns.	
1896.	Theodore Reed	26,	Johns.	
1897.	Richard Ellerby	26,	Johns.	
1898.	Melville Boyd	26,	Johns.	
1899.	George Herbert Kinsolving	26,	Johns.	
1900.	Charles John Holt	26,	Johns.	
1901.	Moses C. Stanley	28,	Talbot.	
1902.	Anson J. Brockway	28,	Huntington.	
1903.	Marcellus Karcher	28,	Howe, M.A. DeW.	
1904.	John London	28,	Howe, M.A. DeW.	
1905.	Zina Doty	28,	Potter, H.	D. March 6, 1885; age, 42.
1906.	Obadiah Valentine	28,	Potter, H.	
1907.	George William Douglas	28,	Potter, H.	
1908.	Edward H. Van Winkle	28,	Potter, H.	
1909.	Walter Russell Gardner	28,	Potter, H.	
1910.	Richard Miles Hayden	28,	Potter, H.	
1911.	John Lightner Egbert	28,	Potter, H.	
1912.	Edward Bayard Smith	28,	Potter, H.	
1913.	John Clough Tebbetts	28,	Potter, H.	
1914.	William Allen Fair	28,	Potter, H.	
1915.	Robert Ritchie	28,	Potter, H.	
1916.	Robert George Hamilton	28,	Potter, H.	
1917.	Julius William Paige	28,	Potter, H.	
1918.	Everard P. Miller	28,	Stevens.	
1919.	Thomas Burgess	30,	Paddock, B. H.	
1920.	George Brinley Morgan	July 3,	Williams, J.	
1921.	William George Ware	3,	Clark.	
1922.	Watson Barnet Hall	19,	Whitehouse.	
1923.	Paul Ziegler	19,	McCoskry.	
1924.	Alfred Todhunter	30,	Pierce.	
1925.	John W. Magill	Aug. 1,	Johns.	D. March 19, 1876.
1926.	George W. Bloodgood	5,	McCoskry.	
1927.	Gilbert Higgs	26,	Clarkson.	
1928.	James Gurley	Sept. 11,	Whipple.	
1929.	John Jones	11,	Robertson.	
1930.	Luther Pardee	11,	Robertson.	
1931.	Herbert Root	11,	Robertson.	
1932.	Theodore Allen Snyder	17,	Doane, W. C.	
1933.	William Mortimer Hughes	20,	Coxe.	
1934.	Edward M. Reilly	29,	Odenheimer.	
1935.	Henry Mason Smyth	Nov. 1,	Odenheimer.	
1936.	Wynant Vanderpool	1,	Odenheimer.	
1937.	Edwin B. Jones	10,	Whittle.	
1938.	George Love	30,	Potter, H.	
1939.	George C. Foley	Dec. 6,	Stevens.	
1940.	Haynes Lord Everest	17,	Whipple.	

No.	Name.	Date.	Bishop Ordaining.	Notes.
1941.	Alexander McMillan	Dec. 20,	Doane, W. C.	
1942.	William Warren Ayres	20,	Littlejohn.	
1943.	Richard H. L. Tighe	20,	Littlejohn.	
1944.	Samuel C. Thompson	20,	Littlejohn.	
1945.	Charles S. Snowden	20,	Young.	
1946.	William F. Hubbard	23,	Huntington.	
1947.	Robert L. Mathison	23,	Huntington.	
1948.	John Muir, M.D.	23,	Huntington.	

1875.

1949.	William Charles McCracken	Jan. 3,	Wilmer, J. P. B.	
1950.	Robert Simpson Stuart	3,	Wilmer, J. P. B.	
1951.	Oliver Wilson	3,	Wilmer, J. P. B.	
1952.	Samuel B. Cowdrey	3,	Whipple.	
1953.	Edgar Jacob Lion	13,	Kip.	
1954.	William Foster Morrison	31,	Whittingham.	
1955.	Charles Sumner M. Stewart	Feb. 17,	Clark.	
1956.	Nalbro Frazier Robinson	20,	Stevens.	
1957.	Stephen H. Gurteen	21,	Coxe.	
1958.	William Clark Knowles	21,	Williams, J.	
1959.	Marcus H. Martin	28,	Scarborough.	
1960.	Hezekiah S. Johnson	March 4,		D. May 1, 1876; age, 47.
1961.	Frederick Beverly Cossitt	7,	Huntington.	
1962.	Henry Justus Brown	21,	Gregg.	Deposed, 1877.
1963.	James T. Helm	24,	Dudley.	
1964.	James J. Creigh	24,	Stevens.	
1965.	Mortimer T. Jefferis	24,	Stevens.	
1966.	William C. Dawson	April 9,	Robertson.	D. May 5, 1886; age, 45.
1967.	Stephen G. Burton	11,	Elliott, R. W. B.	Deposed, 1881.
1968.	Herbert C. Remick	25,	Clarkson.	
1969.	Thomas V. Wilson	25,	Clarkson.	
1970.	William V. Whitten	25,	Clarkson.	
1971.	James C. Craven	May 6,	Jaggar.	
1972.	Charles Melvin Pullen	19,	Welles.	
1973.	Henry Milton Green	19,	Welles.	
1974.	Walter Thompson	22,	Doane, W. C.	
1975.	William Henry Beardslee	22,	Doane, W. C.	D. May 9, 1879; age, 31.
1976.	Robert B. Windley	23,	Atkinson.	
1977.	George Harris Chadwell	26,	Littlejohn.	
1978.	Cornelius L. Twing	26,	Littlejohn.	
1979.	Adoniram Judson Arnold	26,	Williams, J.	
1980.	William Cole Starr	26,	Williams, J.	
1981.	John Hazen White	26,	Williams, J.	
1982.	George Fitch Breed	26,	Williams, J.	
1983.	C. Ellis Stevens	26,	Williams, J.	
1984.	Howard S. Clapp	26,	Williams, J.	
1985.	James Hardin George	26,	Williams, J.	
1986.	Arthur M. Backus	30,	McCoskry.	
1987.	James B. McConnell		Quintard.	
1988.	Thomas H. Cocroft	June 3,	Clark.	
1989.	John Morris	6,	Clarkson.	
1990.	Hugh Quail Miller	9,	Kerfoot.	

No.	*Name.*	*Date.*	*Bishop Ordaining.*	*Notes.*
1991.	Louis Zahner	June 11,	Howe, M. A. DeW.	
1992.	Henry C. Swentzel	11,	Howe, M. A. DeW.	
1993.	Leroy F. Baker	11,	Howe, M. A. DeW.	
1994.	Harrison Dodge	13,	Huntington.	D. Jan. 12, 1877 .
1995.	Thomas Jones Mackay	15,	Paddock, B. H.	
1996.	John William Kaye	17,	Stevens.	
1997.	Robert H. Kline	17,	Stevens.	
1998.	Charles L. Newbold	17,	Stevens.	
1999.	Henry L. Phillips	17,	Stevens.	
2000.	Charles Stetler Daniel	17,	Stevens.	
2001.	William Lawrence	20,	Paddock, B. H.	
2002.	William R. Hooper	20,	Paddock, B. H.	D.
2003.	Charles McIlvaine Nicholson	20,	Paddock, B. H.	D. Oct. 16, 1885.
2004.	George Henry Davis	20,	Whipple.	
2005.	Israel Tremain Osborn	20,	Whipple.	
2006.	Frank W. Blake	20,	Whipple.	D. Nov. 11, 1875.
2007.	Mahlon N. Gilbert	20,	Whipple.	
2008.	Stewart Means	23,	Jaggar.	
2009.	Willison Bowers French	23,	Jaggar.	
2010.	John S. Gibson	25,	Whittle.	
2011.	Robert A. Goodwin	25,	Whittle.	
2012.	William C. Latané	25,	Whittle.	
2013.	Henry B. Lee	25,	Whittle.	
2014.	Charles D. Walker	25,	Whittle.	D. Sept. 23, 1877; age, 28.
2015.	Robb White	25,	Whittle.	
2016.	Edward W. Wroth	25,	Whittle.	
2017.	F. Duncan Jaudon	25,	Whittle.	
2018.	J. P. Lawrence	25,	Whittle.	
2019	Douglas C. Peabody	27,	Beckwith.	
2020.	Amos Turner Ashton	27,	Potter, H.	
2021.	Henry David Jardine	27,	Potter, H.	D. Jan. 10, 1886.
2022.	Floyd William Tomkins	27,	Potter, H.	
2023.	Henry Bedinger	27,	Littlejohn.	
2024.	Robert Wyllie	July 4,	Neely.	
2025.	Isbon Thaddeus Beckwith	7,	Niles.	
2026.	George Moore	7,	Robertson.	
2027.	James Stewart Smith	9,	Whittingham.	
2028.	John Graham	9,	Kerfoot.	
2029.	Francis M. S. Taylor	9,	Kerfoot.	
2030.	Robert Brent Drane	11,	Atkinson.	
2031.	George F. Behringer	14,	Potter, H.	
2032.	William Heuston Morris	25,	Potter, H.	
2033.	John Kershaw	Aug. 15,	Howe, W. B. W.	
2034.	Innes O. Adams	23,	Gregg.	
2035.	Alfred Evan Johnson	Sept. 19,	Potter, H.	
2036.	C. Kinloch Nelson, jun.	19,	Pinkney.	
2037.	James Ferdinand Taunt	Oct. 12,	Williams, J.	
2038.	Josiah B. Perry	15,	Howe, W. B. W.	
2039.	Ernest Augustus Hartman	21,	Odenheimer.	
2040.	Henry C. Whitley	29,	Robertson.	
2041.	Frank Hunt Smith	Nov. 9,	Bedell.	D. May 23, 1879; age, 30.
2042.	Francis Key Brooke	21,	Jaggar.	
2043.	Benjamin T. Hutchins	Dec. 5,	Stevens.	
2044.	Richard Page	19,	Dudley.	

No.	Name.	Date.	Bishop Ordaining.	Notes.
2045.	Robert L. Stevens	Dec. 19,	Scarborough.	
2046.	Frederick Southgate Hipkins	19,	Whittingham.	
2047.	Jesse Church Taylor	19,	Whittingham.	

1876.

2048.	Milton Church Dotten	Jan. 6,	McLaren.	
2049.	Louis K. Lewis	23,	Stevens.	
2050.	Robert Landsberger	23,	Stevens.	
2051.	John Fenton Harrigan	23,	Stevens.	
2052.	Daniel Forney Hoke	Feb. 2,	Wilmer, R. H.	
2053.	James Alexander Van Hoose	2,	Wilmer, R. H.	
2054.	Arthur Clark Stilson	3,	McLaren.	
2055.	Samuel Campbell M. Orpen	13,	Talbot.	
2056.	Samuel Barstow Carpenter	March 10,	McCoskry.	
2057.	Dan Marvin, jun.	12,	Potter, H.	
2058.	William White Wilson	12,	Potter, H.	
2059.	Robert Bayard Snowden	12,	Potter, H.	
2060.	Isaac Newton Dexter	12,	Doane, W. C.	Deposed, 1881.
2061.	William M. Cook	12,	Doane, W. C.	
2062.	William B. Reynolds	12,	Doane, W. C.	
2063.	William H. Barnwell	12,	Howe, W. B. W.	
2064.	William Shipp Bynum	12,	Lyman.	
2065.	William Lloyd Himes	12,	Bissell.	
2066.	William Dinsmore Sartwelle	18,	Williams, J.	
2067.	William Matthias	26,	Gillespie.	
2068.	David Howard	29,	Scarborough.	
2069.	Van Winder Shields	April 9,	Green.	
2070.	William P. Browne	9,	Green.	
2071.	W. G. W. Smith	9,	Gregg.	
2072.	Charles E. McDougal, M.D.	23,	Young.	
2073.	Melville Maury Moore	24,	Wilmer, J. P. B.	
2074.	J. R. L. Nisbett	May 11,	Doane, W. C.	
2075.	Milnor Jones	14,	Howe, W. B. W.	
2076.	Lucius Waterman	31,	Williams, J.	
2077.	John Mallory Bates	31,	Williams, J.	
2078.	Isaac Chauncey Sturges	31,	Williams, J.	
2079.	Frederick William Harriman	31,	Williams, J.	
2080.	John Milton Stevens	31,	Williams, J.	D. July, 1881; age, 29.
2081.	Nathan Kendrick Bishop	31,	Williams, J.	
2082.	William Barnard Coleman	31,	Williams, J.	
2083.	John Humphrey Barbour	31,	Williams, J.	
2084.	William Howard Bulkley	31,	Williams, J.	
2085.	Charles Hayden Proctor	31,	Williams, J.	
2086.	Elbert Burr Taylor	31,	Williams, J.	
2087.	Oliver Henry Raftery	31,	Williams, J.	
2088.	Francis Walter Barnett	31,	Williams, J.	
2089.	James Heartt Van Buren	31,	Williams, J.	
2090.	George A. C. Cooper	June 4,	Lyman.	D. Sept. 27, 1879.
2091.	Charles James Wingate	4,	Wilmer, J. P. B.	
2092.	Alonzo L. Wood	10,	Odenheimer.	
2093.	Edwin Walter Colloque	11,	Scarborough.	
2094.	Frederick O. Granniss	11,	Doane, W. C.	
2095.	Charles A. Bragdon	11,	Doane, W. C.	

No.	*Name.*	*Date.*	*Bishop Ordaining.*	*Notes.*
2096.	J. Sydney Kent	June 11,	Doane, W. C.	
2097.	John William Greenwood	11,	Coxe.	
2098.	Duncan Convers	11,	Spalding.	
2099.	Charles John Ketchum	11,	Neely.	
2100.	William W. Steel	11,	McLaren.	
2101.	Samuel F. Clarke, M.D.	11,	McLaren.	
2102.	George W. Morrill	11,	McLaren.	Deposed, 1880.
2103.	George F. Brigham	11,	Welles.	
2104.	Octavius Parker	11,	Welles.	
2105.	J. Gorton Miller	11,	Welles.	
2106.	Edw. Livingston Kemp	15,	Whittingham.	
2107.	Henry P. Chapman	16,	Howe, M. A. DeW.	
2108.	Edwin Gustavus Hunter	18,	Whipple.	
2109.	Joseph Louis Berne	18,	Whipple.	
2110.	John D. McConkey	18,	Paddock, B. H.	
2111.	William M. Groton	22,	Paddock, B. H.	
2112.	George Rogers Wheelock	22,	Paddock, B. H.	Deposed, 1885.
2113.	William F. Cheney	22,	Paddock, B. H.	
2114.	George M. Bond	22,	Stevens.	
2115.	John Cotton Brooks	22,	Stevens.	
2116.	Rodney Rush Swope	22,	Stevens.	
2117.	Marshall T. Meigs	22,	Stevens.	
2118.	Harry P. Nichols	22,	Stevens.	
2119.	Charles Holland Kidder	22,	Stevens.	
2120.	Charles B. Crawford	22,	Stevens.	
2121.	Angus Crawford	22,	Stevens.	
2122.	Louis S. Osborne	22,	Stevens.	
2123.	George A. Keller	22,	Stevens.	
2124.	James S. Stone	22,	Stevens.	
2125.	John Robinson	22,	Stevens.	
2126.	Robert S. Barrett	23,	Whittle.	
2127.	George S. Gibbs	23,	Whittle.	
2128.	John J. Gravatt	23,	Whittle.	
2129.	Robert F. Jackson, jun.	23,	Whittle.	D. June 16, 1882; age, 30.
2130.	W. Strother Jones	23,	Whittle.	
2131.	John K. Mason	23,	Whittle.	
2132.	John McNabb	23,	Whittle.	
2133.	Charles Morris	23,	Whittle.	
2134.	Charles C. Randolph	23,	Whittle.	
2135.	Robert D. Roller	23,	Whittle.	
2136.	Thomas Spencer	23,	Whittle.	
2137.	Frank Stringfellow	23,	Whittle.	
2138.	Albert Ware	23,	Whittle.	
2139.	John J. Lloyd	23,	Whittle.	
2140.	George W. Flowers	23,	Whittle.	
2141.	Joseph Perinchief Cameron	July 2,	Littlejohn.	
2142.	Thomas Benjamin Fulcher	2,	Littlejohn.	
2143.	George Coutts Athole	2,	Potter, H.	D. Oct. 2, 1884; age, 37.
2144.	Gustav A. Carstensen	2,	Potter, H.	
2145.	Frederick H. T. Horsfield	2,	Potter, H.	
2146.	Charles Sanford Olmsted	2,	Potter, H.	
2147.	Leighton Parks	2,	Potter, H.	
2148.	John Sword	2,	Potter, H.	
2149.	Charles Lancaster Short	2,	Potter, H.	

No.	Name.	Date.	Bishop Ordaining.	Notes.
2150.	Charles Robert Stroh	July 2,	Potter, H.	
2151.	William Henry Tomlins	2,	Potter, H.	
2152.	Oliver Perry Vinton	2,	Potter, H.	D. June 15, 1880; age, 30.
2153.	Charles John Clausen	2,	Talbot.	
2154.	Frederick W. Taylor	5,	Bedell.	
2155.	George Johnson	6,	Whipple.	D. April 14, 1885; age, 32.
2156.	Reese P. Kendall, M.D.	9,	Vail.	
2157.	Benjamin S. Lassiter	9,	Atkinson.	
2158.	Edward Allan Larrabee	9,	McLaren.	
2159.	George Miller Hubbard	10,	Kip.	Deposed, 1878.
2160.	Howard Fremont Hill	12,	Niles.	
2161.	Walter Scott Whitcomb	12,	Niles.	Deposed, 1878.
2162.	Wordsworth Y. Beaven	20,	Lay.	
2163.	Samuel Madison (Nahbicum)	20,	Whipple.	D.
2164.	Frederick Smith (Wabawabedi)	20,	Whipple.	
2165.	Emilius W. Smith	Aug. 2,	Kerfoot.	
2166.	Cyrus O. Tillotson	Sept. 13,	Kip.	
2167.	Charles Augustus Poole	21,	Huntington.	
2168.	Elijah Hamlin Edson	24,	Coxe.	
2169.	Gilbert Henry Sterling	24,	Pierce.	
2170.	Heman R. Timlow	24,	Scarborough.	
2171.	Henry Lewis Myrick	24,	Spalding.	
2172.	George R. Van De Water	Oct. 1,	Littlejohn.	
2173.	Henry Winter Syle	8,	Stevens.	
2174.	Harry Walstan Nancrede	18,	Stevens.	
2175.	Elisha L. Norton	23,	Jaggar.	
2176.	Jesse Burton Harrison	24,	Quintard.	
2177.	Frederick Burgess, jun.	31,	Niles.	
2178.	William Klein	Nov. 16,	Quintard.	
2179.	Julius Ungar	24,	Potter, H.	D. March 27, 1885; age, 53.
2180.	John Punnett Peters	24,	Potter, H.	
2181.	M. Van Rensselaer	24,	Potter, H.	
2182.	William Westover	24,	Potter, H.	
2183.	David Tatizopa	26,	Hare.	
2184.	Thomas F. C. James	Dec. 1,	Robertson.	
2185.	Arthur Herbert Locke	8,	Neely.	
2186.	Francis P. Mackall	10,	Odenheimer.	Deposed, 1877.
2187.	Alexander Mackay-Smith	12,	Williams, J.	
2188.	F. Benjamin Adams Lewis, M.D.,	22,	Huntington.	
2189.	Richard Hogarth Dennis	24,	Coxe.	D.
2190.	William Burt Littlejohn	24,	Pierce.	D. Sept. 21, 1878; age, 29.
2191.	William Heavener Sparling	31,	Gillespie.	
2192.	William J. O'Brien	31,	McLaren.	

1877.

2193.	John Dolby Skene	Jan. 4,	Doane, W. C.	
2194.	Charles Edward Cragg	24,	Doane, W. C.	
2195.	Austin W. Mann	25,	Bedell.	
2196.	Albert Augustus Roberts	Feb. 11,	Pinkney.	
2197.	Matthew A. Bailey, M.D.	25,	Potter, H.	
2198.	William Lucas Mott	March 11,	Huntington.	D. Sept. 9, 1883; age, 44.
2199.	Charles W. McNish	11,	Huntington.	

No.	*Name.*	*Date.*	*Bishop Ordaining.*	*Notes.*
2200.	James Stephens Lemon	March 11,	Huntington.	
2201.	Juan B. Baez	18,	Young.	
2202.	George C. Sutton	21,	Whittle.	
2203.	Edward Lewis	21,	Robertson.	
2204.	John W. Doremus	21,	Gregg.	Deposed, 1878.
2205.	Simon K. Boyer	28,	Howe, M. A. DeW.	
2206.	Louis Augustus Arthur	April 22,	Bissell.	
2207.	Charles F. Kellner	22,	Coxe.	
2208.	William F. Dickenson	May 1,	Talbot.	
2209.	John Armitage Farrar	20,	Huntington.	
2210.	George Washington Gates, M.D ,	20,	Huntington.	
2211.	Nile W. Heermans	24,	McLaren.	
2212.	William Morton Pickslay	25,	Doane, W. C.	
2213.	Joseph Ridley Gray	27,	Quintard.	D. May 17, 1886; age, 33.
2214.	Robert A. Tate, M.D.	27,	Quintard.	
2215.	John H. Polk	27,	Quintard.	
2216.	Rodney Miller Edwards	27,	Neely.	
2217.	Edwin Francis Small	27,	Neely.	
2218.	Charles Edwin Fitz	27,	Neely.	Deposed, 1880.
2219.	Andrew Trowbridge Sharpe	27,	Potter, H.	
2220.	Victor C. Smith	27,	Potter, H.	
2221.	Charles T. Whittemore	27,	Potter, H.	
2222.	Henry Robert Percival	27,	Potter, H.	
2223.	William O. Embury	27,	Potter, H.	
2224.	Joshua Newton Perkins	27,	Potter, H.	
2225.	John Q. Archdeacon	27,	Potter, H.	
2226.	Harry I. Bodley	27,	Potter, H.	
2227.	Benjamin Allston	27,	Howe, W. B. W.	
2228.	Joseph Beers	27,	Littlejohn.	
2229.	John C. Welwood	27,	Littlejohn.	
2230.	Lindall W. Saltonstall	27,	Littlejohn.	
2231.	Joseph Wayne	27,	Coxe.	
2232.	William Richmond	27,	Whittingham.	
2233.	Robert Henry Gernand	27,	Whittingham.	
2234.	Edmund H. Gaynor	27,	Perry.	
2235.	Samuel C. Gaynor	27,	Perry.	
2236.	Nils Nordene	27,	McLaren.	
2237.	Daniel I. Odell	27,	McLaren.	
2238.	Charles Dwight Mack	27,	Welles.	
2239.	J. Philip B. Pendleton	27,	Scarborough.	
2240.	William Crawford Wilson	27,	Scarborough.	Deposed, 1879.
2241.	William Merrick Chapin	30,	Williams, J.	
2242.	Charles Ewell Craik	30,	Williams, J.	
2243.	William Lancaster MacEwan	30,	Williams, J.	
2244.	Henry Townsend Scudder	30,	Williams, J.	
2245.	Percival Hanahan Whaley	30,	Williams, J.	
2246.	William Bohler Walker	30,	Williams, J.	
2247.	Isaac Newton Marks	30,	Wilmer, J. P. B.	
2248.	William E. Jacob	30,	Clarkson.	
2249.	Joseph Love	30,	Clarkson.	
2250.	A. J. Graham	30,	Clarkson.	
2251.	Robert E. Jones	30,	Clarkson.	
2252.	Scott Bogie Rathbun	31,	Doane, W. C.	
2253.	Edwin A. Osborne	June 3,	Atkinson.	

No.	Name.	Date.	Bishop Ordaining.	Notes.
2254.	Richard Clinton Searing	June 11,	Doane, W. C.	
2255.	Theodore C. Hudson	17,	Whipple.	
2256.	William Taylor Pise	17,	Whipple.	D. Sept. 15, 1882; age, 32.
2257.	Alonzo Potter Diller	17,	Howe, M. A. DeW.	
2258.	Joseph G. Laurance	17,	Robertson.	
2259.	Edwin Benedict	17,	Whipple.	Deposed, 1884.
2260.	Henry Harrison Haynes	20,	Niles.	
2261.	Walter Baker	20,	Paddock, B. H.	
2262.	Edwin Walter Gould	20,	Paddock, B. H.	
2263.	George Endicott Osgood	20,	Paddock, B. H.	
2264.	John Taylor Rose	20,	Paddock, B. H.	
2265.	William H. Avery	21,	Stevens.	
2266.	Alexander B. Carver	21,	Stevens.	
2267.	Peter A. Morgan	21,	Stevens.	
2268.	George F. Nelson	21,	Stevens.	
2269.	Langdon C. Stewardson	21,	Stevens.	
2270.	James Barton Finn	22,	Huntington.	
2271.	Henry Evan Cotton	24,	Williams, J.	
2272.	Robert Granger	24,	Doane, W. C.	
2273.	Lewis W. Burton	24,	Bedell.	
2274.	James Biggars Wasson	24,	Bissell.	
2275.	William Morrall	27,	Howe, M. A. DeW.	
2276.	P. M. Boyden	29,	Whittle.	
2277.	Nelson P. Dame	29,	Whittle.	
2278.	E. Julian Hall	29,	Whittle.	Deposed, 1883.
2279.	Edwin A. Penick	29,	Whittle.	
2280.	William W. Walker	29,	Whittle.	
2281.	James R. Winchester	29,	Whittle.	
2282.	Oscar S. Bunting	29,	Whittle.	
2283.	Isaac K. Yokoyama	29,	Whittle.	Deposed, 1880.
2284.	Charles H. Lockwood	July 3,	Dudley.	
2285.	Ralph E. Macduff	3,	Dudley.	
2286.	William J. Roberts	8,	McCoskry.	
2287.	Alexander H. Vinton, jun.	11,	Williams, J.	
2288.	Charles Wright	15,	Whipple.	
2289.	John Jacob Faudé	17,	Talbot.	
2290.	Frederick J. Tassell	17,	Whipple.	
2291.	Harry Thompson	22,	Brown.	
2292.	Edwin C. Steele	22,	Howe, W. B. W.	D. March 5, 1885; age, 36.
2293.	Edw. Victor Beales	Aug. 16,	Robertson.	Deposed, 1878.
2294.	William W. De Hart	26,	Gregg.	
2295.	William McCaulley Jefferis	Sept. 23,	Lee, A.	
2296.	Chalmers Durand Chapman	30,	Odenheimer.	
2297.	Charles Henry Thompson	Nov. 18,	Wilmer, J. P. B.	
2298.	Thomas H. T. Bray	18,	Perry.	
2299.	Edward Ashley	25,	Hare.	
2300.	James L. Boxer	29,	Talbot.	D. July 15, 1884; age, 56.
2301.	George S. Pine	Dec. 16,	Stevens.	
2302.	John Woodworth Craig	21,	Coxe.	
2303.	John Gray	21,	Williams, J.	
2304.	George B. Johnson	23,	Potter, H.	
2305.	Charles Austin Tibbals	23,	Whittingham.	
2306.	Charles Emmett Buck	23,	Whittingham.	

No.	*Name.*	*Date.*	*Bishop Ordaining.*	*Notes.*
2307.	John Gibson Gantt	Dec. 23,	Whittingham.	
2308.	Samuel Seton Maitland	23,	Whittingham.	D. April 8, 1884; age, 39.

1878.

2309.	John McC. Windsor	Jan. 10,	Stevens.	
2310.	Samuel G. Babcock	13,	Clark.	
2311.	Charles James Shrimpton	24,	Huntington.	
2312.	George Bowen	24,	Huntington.	
2313.	Frank Benjamin Ticknor	25,	Wilmer, R. H.	
2314.	Charles C. Burnett	Feb. 3,	Perry.	
2315.	William W. Fellows	22,	Jaggar.	Deposed, 1881.
2316.	James Lavelle	March 16,	Scarborough.	Deposed, 1879.
2317.	Leverett Bradley	17,	Williams, J.	
2318.	William Wright Corbyn	29,	Robertson.	
2319.	Henry H. S. Hele	April 11,	Perry.	
2320.	Amos Ross	14,	Hare.	
2321.	Anthony G. Baker	21,	Stevens.	
2322.	Joseph B. Cheshire, jun.	21,	Atkinson.	
2323.	Bradford R. Kirkbride	23,	Doane, W. C.	
2324.	Frank Thompson	May 1,	Wilmer, J. P. B.	
2325.	William Anderson Masker	11,	Robertson.	
2326.	Thomas A. Griffiths	12,	Beckwith.	D.
2327.	Daniel D. Hefter	12,	Green.	
2328.	Norman Nash Badger	15,	Bedell.	
2329.	William S. Sayres	19,	Niles.	
2330.	James Foster	19,	Potter, H.	
2331.	Abraham Jaeger	24,	Quintard.	
2332.	Thomas R. Valliant	24,	Quintard.	
2333.	Lewis F. Cole	29,	Whipple.	
2334.	Charles Remington Talbot	29,	Clark.	
2335.	William Foster Bielby	29,	Williams, J.	
2336.	Herbert McKensie Denslow	29,	Williams, J.	
2337.	George William Lincoln	29,	Williams, J.	
2338.	James Banks Mead	29,	Williams, J.	
2339.	George Paull Torrence	29,	Williams, J.	
2340.	Edward William Worthington	29,	Williams, J.	
2341.	Edw. Jackson Koons	June 2,	Howe, M. A. DeW.	
2342.	Harrison Cruikshank	5,	Lay.	
2343.	Robert Stockton Dod	9,	Scarborough.	
2344.	Howard Ernest Thompson	9,	Scarborough.	
2345.	Arthur B. Conger	9,	Scarborough.	
2346.	Caleb J. Peace	9,	Scarborough.	
2347.	Alexander Blair Crawford	9,	Niles.	Deposed, 1884.
2348.	Edwin C. Alcorn	10,	Potter, H.	
2349.	Benjamin M. Bradin	10,	Potter, H.	
2350.	Chas. Philip Augustus Burnett	10,	Potter, H.	
2351.	Charles Ferris	10,	Potter, H.	
2352.	William Montague Geer	10,	Potter, H.	
2353.	Albert Eugene George	10,	Potter, H.	
2354.	Robert Spear Gross	10,	Potter, H.	
2355.	John Franklin Herrlich	10,	Potter, H.	
2356.	Josephus Tragitt	10,	Potter, H.	

No.	Name.	Date.	Bishop Ordaining.	Notes.
2357.	Charles James Wood	June 10,	Potter, H.	
2358.	Samuel Unsworth	10,	Potter, H.	
2359.	Henry A. F. Hoyt	13,	Lee, A.	
2360.	Daniel Moore Bates, jun.	16,	Lee, A.	
2361.	Christopher J. La Roche	16,	Howe, W. B. W.	
2362.	John McKim	16,	Brown.	
2363.	Olin E. Ostenson	16,	Brown.	
2364.	David A. Sanford	16,	Brown.	
2365.	William Osgood Pearson	16,	Gillespie.	
2366.	Joseph Reynolds, jun.	18,	Whittingham.	
2367.	Frederick F. Reese	18,	Whittingham.	
2368.	Arthur H. Barrington	19,	Paddock, B. H.	
2369.	Reuben Kidner	19,	Paddock, B. H.	
2370.	Charles J. Palmer	19,	Paddock, B. H.	
2371.	John Harry Chesley	20,	Pinkney.	
2372.	P. Parker Phillips	20,	Pinkney.	
2373.	Henry Thomas	20,	Pinkney.	
2374.	Edwin J. Humes	22,	Jaggar.	
2375.	Rudolph Wahl	23,	Huntington.	
2376.	C. Braxton Bryan	28,	Whittle.	
2377.	George W. Dame, jun.	28,	Whittle.	
2378.	Arthur P. Gray	28,	Whittle.	
2379.	Curtis Grubb, jun.	28,	Whittle.	
2380.	William Byrd Lee	28,	Whittle.	
2381.	Frank Page	28,	Whittle.	
2382.	Byrd T. Turner	28,	Whittle.	
2383.	Josiah W. Ware, jun.	28,	Whittle.	
2384.	Sigismund S. Ware	28,	Whittle.	
2385.	John H. M. Pollard	28,	Whittle.	
2386.	Henry Hague	30,	Clark.	
2387.	Frank P. Harrington	30,	Talbot.	
2388.	Ralph H. Prosser	30,	Talbot.	
2389.	Alexander McDaniel Whitten	July 7,	Green.	D. Feb. 22, 1885; age, 49.
2390.	Asa Jones Roberts	11,	Wilmer, R. H.	D. Sept. 29, 1883; age, 56.
2391.	Edward Porter Little	12,	Burgess, A.	
2392.	John Coleman	14,	Whipple.	
2393.	Mark Hart	14,	Whipple.	
2394.	George Smith	14,	Whipple.	
2395.	George B. Morgan	14,	Whipple.	
2396.	Leroy D. Mansfield	21,	Whipple.	
2397.	Benjamin Franklin Matrau	23,	Whipple.	
2398.	James Cook Atkinson	28,	Atkinson.	
2399.	George S. Mead	Aug. 15,	Brown.	
2400.	James O. S. Huntington	Sept. 21,	Huntington.	
2401.	James M. McBride	Oct. 6,	Clarkson.	
2402.	William Lounsbury Marks	8,	Williams, J.	
2403.	Henry Allen Griffith	13,	Kerfoot.	
2404.	Thomas J. Melish	14,	Jaggar.	
2405.	James C. Kerr	20,	Seymour.	
2406.	Francis Washburn	27,	Seymour.	
2407.	Samuel Wesley Strowger	27,	Huntington.	
2408.	Horace Clark	Nov. 17,	Gregg.	
2409.	George W. Dumbell	17,	Gregg.	
2410.	John Davis	17,	Gregg.	

No.	*Name.*	*Date.*	*Bishop Ordaining.*	*Notes.*
2411.	Frederick Palmer	Dec. 6,	Paddock, B. H.	
2412.	Alfred Brown	8,	Vail.	
2413.	Jotham McCulley Fulton	8,	Bissell.	
2414.	Charles Pomeroy Parker	15,	Niles.	
2415.	Joseph Jonathan Sleeper	21,	Stevens.	
2416.	Newell Demeritt Stanley	22,	Brown.	
2417.	Thomas Stephens	22,	Coxe.	
2418.	Isaac Easterbrooks	22,	Coxe.	
2419.	John Owen Bache	22,	Potter, H.	
2420.	Henry Bridges Jefferson	28,	Williams, J.	
2421.	Robert Crandall Cleburne		Wilmer, J. P. B.	

1879.

2422.	William R. McConnell	Jan. 5,	Beckwith.	
2423.	Edward Abbott	8,	Paddock, B. H.	
2424.	Thomas White Nickerson	8,	Paddock, B. H.	
2425.	Robert Talbot	23,	Robertson.	
2426.	Edw. Howe Leavitt	25,	Howe, M. A. DeW.	
2427.	Louis Cloak	Feb. 9,	Kip.	
2428.	John H. Logic	23,	Jaggar.	
2429.	William Brayshaw, jun.	March 9,	Pinkney.	
2430.	Norman Hammond Burnham	16,	Stevens.	
2431.	Homer James Broadwell	22,	Williams, J.	
2432.	Rob Roy McG. Converse	22,	Williams, J.	
2433.	Edw. Silvain Cross	April 10,	Spalding.	
2434.	Joseph Denison Cowan	27,	McLaren.	
2435.	Edw. F. Cleveland, M.D.	27,	McLaren.	
2436.	Frank W. Henry	May 2,	Robertson.	
2437.	Frederick W. Crook	4,	Tuttle.	
2438.	James Henry Watkins Blake	8,	Pinkney.	
2439.	Walter Ching Young	10,	Kip.	
2440.	R. Habersham Barnwell	11,	Beckwith.	
2441.	William Page Case	14,	Clarkson.	
2442.	Thomas F. Gailor	15,	Quintard.	
2443.	James D. Porter	18,	Wilmer, R. H.	D.
2444.	Henry Jones	22,	Neely.	
2445.	James Bevan Williams	22,	Kerfoot.	
2446.	Joshua Vaughan Himes	28,	Clarkson.	
2447.	William Augustus Green	28,	Clarkson.	
2448.	Henry W. Meek	28,	Clarkson.	D. June 26, 1883.
2449.	Edw. Wilcox Babcock	June 4,	Williams, J.	
2450.	William Morris Barker	4,	Williams, J.	
2451.	Walter Coe Roberts	4,	Williams, J.	
2452.	David Lewis Sanford	4,	Williams, J.	
2453.	Summerfield E. Snively, M.D.	4,	Williams, J.	
2454.	Beverly Ellison Warner	4,	Williams, J.	
2455.	Theodore Atkinson Porter	4,	Williams, J.	
2456.	John Hopkins Lloyd	8,	Huntington.	
2457.	James G. Cameron	8,	Huntington.	
2458.	Charles H. Hibbard	8,	Coxe.	
2459.	Samuel F. Myers	8,	Perry.	
2460.	Allen Judd	8,	Perry.	
2461.	William B. Burrows	8,	Doane, W. C.	

No.	Name.	Date.	Bishop Ordaining.	Notes.
2462.	Edwin Ruthven Armstrong	June 8,	Doane, W. C.	
2463.	Harold Arrowsmith	8,	Littlejohn.	
2464.	William P. Brush	8,	Littlejohn.	
2465.	Samuel Wilson Moran	8,	Welles.	
2466.	Charles Thomas Susan	8,	Welles.	
2467.	John Brazer Draper	8,	Potter, H.	
2468.	George Newton Eastman	8,	Potter, H.	
2469.	Joseph Dunkley Herron	8,	Potter, H.	
2470.	William C. Maguire	8,	Potter, H.	
2471.	Albert Joseph Thompson	8,	Potter, H.	
2472.	Lewis Wheeler Wells	8,	Potter, H.	
2473.	George Hickman Buck	8,	Potter, H.	
2474.	Alfred Victor Wittmeyer	8,	Potter, H.	
2475.	William Barroll Frisby	8,	Potter, H.	
2476.	Pierre McDonald Bleecker	8,	Potter, H.	
2477.	Peter Clark Wolcott	8,	Potter, H.	
2478.	Hobart C. Brayton	8,	Potter, H.	
2479.	William Clement Harrison	11,	Quintard.	D. July 12, 1879; age, 24.
2480.	William Cheshire	13,	Quintard.	
2481.	Herbert Baring Smythe	15,	Gillespie.	D. July 22, 1881; age, 27.
2482.	George Whipple St. Clair	15,	Whipple.	D. June 10, 1881.
2483.	William C. Sherman	15,	Whipple.	
2484.	Henry J. Gurr	15,	Whipple.	
2485.	Charles A. Cummings	15,	Whipple.	
2486.	Henry Langlois	15,	Whipple.	
2487.	Albert A. Brockway	15,	Huntington.	
2488.	Henry Scott Jefferys	15,	Stevens.	
2489.	John Nelson Jones	18,	Paddock, B. H.	
2490.	Henry Davy Waller	19,	Jaggar.	
2491.	Arthur C. Powell	19,	Jaggar.	
2492.	Edward Payson Lee	19,	Bissell.	
2493.	Jared Wells Ellsworth	19,	Williams, J.	
2494.	George McIlvaine Du Bois	19,	Stevens.	
2495.	George W. Cloak	19,	Stevens.	D. Nov. 4, 1879.
2496.	Charles A. Marks	19,	Stevens.	
2497.	Joseph G. Bryant	19,	Stevens.	
2498.	R. T. B. Winskill	19,	Stevens.	
2499.	J. J. Joyce Moore	19,	Stevens.	
2500.	Charles S. Aves	22,	Bedell.	
2501.	Sanford T. Brewster	22,	Bedell.	
2502.	George Rogers	22,	Bedell.	
2503.	Robert R. Claiborne	27,	Whittle.	
2504.	Francis D. Lee	27,	Whittle.	
2505.	Edwin H. Wellman	27,	Whittle.	
2506.	Edward S. Gregory	27,	Whittle.	D. Dec. 19, 1884; age, 41.
2507.	Edwin B. Rice	27,	Whittle.	
2508.	Frank Landon Humphreys	29,	Potter, H.	
2509.	Jeremiah J. Cressey	29,	Welles.	
2510.	Henry J. Sheridan	29,	Welles.	
2511.	John W. Prosser	July 13,	Gillespie.	
2512.	John Nehemiah Marvin	13,	Doane, W. C.	
2513.	Samuel Marcy Wiggins	22,	Wilmer, R. H.	
2514.	Eugene J. Babcock	Aug. 3,	Gillespie.	
2515.	William T. Whitmarsh	10,	Bedell.	

No.	*Name.*	*Date.*	*Bishop Ordaining.*	*Notes.*
2516.	William Horsfall	Aug. 10,	Vail.	
2517.	James Newman	10,	Vail.	
2518.	Charles E. Cummings	Sept. 2,	Robertson.	
2519.	William Edward Hooker	20,	Huntington.	
2520.	Johannes Rockstroh	21,	Williams, J.	
2521.	Bishop Falkner	21,	Littlejohn.	
2522.	George H. Drewe	21,	Welles.	
2523.	Roland E. Grueber	21,	Perry.	
2524.	John Hedman	28,	McLaren.	
2525.	George Calvin Hall	Oct. 7,	Howe, M. A. DeW.	
2526.	Woodford P. Law	12,	Perry.	
2527.	Oscar L. Warfel	12,	Perry.	Deposed, 1882.
2528.	James E. Meredith	26,	Gregg.	D. May 14, 1883.
2529.	Isaac McK. Pittenger	26,	Bedell.	
2530.	Charles A. Hayden	28,	Jaggar.	
2531.	William W. Taylor	Nov. 1,	Scarborough.	
2532.	Frederick Baylies Allen	5,	Paddock, B. H.	
2533.	Frederic Edw. Mortimer	13,	Scarborough.	
2534.	John G. Fawcett	16,	Potter, H.	
2535.	J. Hervey Appleton	16,	Potter, H.	
2536.	Samuel P. Watters	16,	Potter, H.	
2537.	Joseph Carter Acomb	27,	Seymour.	D. Nov. 23, 1882; age, 32.
2538.	Asa A. Abbott	Dec. 5,	Robertson.	
2539.	Edw. Melville Parker	14,	Niles.	
2540.	Charles Howard Malcom	Dec. 17,	Clark.	
2541.	Adelbert Putnam Chapman	19,	Williams, J.	
2542.	Thomas B. Clarkson	19,	Howe, W. B. W.	
2543.	Jerome Bonaparte Morse	19,	Potter, H.	
2544.	George H. Anderson	19,	Potter, H.	D. March 5, 1882; age, 38.
2545.	Thomas W. Cain	21,	Whittle.	
2546.	Byron Holley, jun.	21,	Coxe.	
2547.	Joseph G. Wright	30,	Seymour.	

1880.

2548.	Thomas McClintock	Jan. 4,	Scarborough.	
2549.	Peter C. Creveling	4,	Scarborough.	
2550.	Thomas F. Milby	4,	Scarborough.	
2551.	H. Baldwin Dean	4,	Garrett.	
2552.	Frederick Ancrum De Rosset	6,	Atkinson.	
2553.	George D. Stroud	10,	Howe, M. A. DeW.	
2554.	A. A. Joss	11,	Whipple.	
2555.	Job Turner	11,	Whittle.	
2556.	William Dudley Powers	13,	Dudley.	
2557.	E. Warren Clark	25,	Clark.	
2558.	Nowell Logan	Feb. 15,	Green.	
2559.	Jeremiah Cooper	22,	Coxe.	
2560.	Percy C. Webber	March 20,	Quintard.	
2561.	Zaccheus Test, M.D.	21,	Talbot.	
2562.	William Henry Milnes	21,	Talbot.	
2563.	J. Briceland Kennard	April 11,	Beckwith.	
2564.	Theodore Le Roy Allen	11,	Burgess, A.	
2565.	Mardon D. Wilson	May 6,	Stevens.	
2566.	Henry Ogden Du Bois	6,	Stevens.	

No.	Name.	Date.	Bishop Ordaining.	Notes.
2567.	Kenneth Mackenzie, jun.	May 9,	Beckwith.	
2568.	Isaac M. Frey	9,	Vail.	Deposed, 1883.
2569.	Reginald H. Weller, jun.	9,	Young.	
2570.	Frederic Thompson	10,	Williams, J.	
2571.	John A. Emery	16,	Kip.	
2572.	Jesse Higgins	16,	Seymour.	
2573.	Charles Taylor Wood	16,	Seymour.	D. Oct. 31, 1880; age, 26.
2574.	Frank A. Sanborn	16,	Seymour.	
2575.	Townsend G. Jackson	16,	Huntington.	
2576.	Sturges Allen	17,	Robertson.	
2577.	William Cooke	20,	Huntington.	
2578.	Joseph Fletcher	20,	Pinkney.	
2579.	Job O. Babin	23,	Perry.	
2580.	Edwin Allanson	23,	Perry.	
2581.	James L. Strong	23,	Perry.	
2582.	George H. S. Somerville	23,	Perry.	
2583.	Edward Ritchie	23,	McLaren.	
2584.	William Ernest Allen	23,	Littlejohn.	
2585.	Charles Melvin Allen	23,	Littlejohn.	
2586.	John H. Townsend	23,	Littlejohn.	
2587.	Francis J. Clayton	23,	Potter, H.	
2588.	Arthur B. Livermore	23,	Potter, H.	
2589.	James Albert Smith	23,	Potter, H.	D. June 6, 1881; age, 22.
2590.	Harry Floy Auld	23,	Potter, H.	
2591.	Herbert M. Andrews	23,	Potter, H.	
2592.	Henry Homer Washburn	23,	Potter, H.	
2593.	John Brewster Hubbs	23,	Doane, W. C.	
2594.	Frederick James Bassett	23,	Doane, W. C.	
2595.	Jacob Streibert, jun.	23,	Doane, W. C.	
2596.	John Prout	23,	Doane, W. C.	
2597.	Robert Howland Neide	23,	Doane, W. C.	
2598.	Yung Tsz Yang	25,	Schereschewsky.	D. Feb. 10, 1884; age, 61.
2599.	James Dowdell Stanley	30,	Talbot.	
2600.	Charles Carroll Edmunds, jun.	June 1,	Doane, W. C.	
2601.	Allen Everett Beeman	2,	Williams, J.	
2602.	John Francis George	2,	Williams, J.	
2603.	Arthur Truman Randall	2,	Williams, J.	
2604.	Henry Tarrant	2,	Williams, J.	
2605.	John Huske	6,	Lyman.	
2606.	John Monroe D. Davidson	6,	Burgess, A.	
2607.	John Evans	8,	Robertson.	
2608.	William Stevens Tucker	11,	Niles.	Deposed, 1880.
2609.	Andrew D. Stowe	13,	Whipple.	
2610.	George E. Swan	13,	Whipple.	
2611.	Clement H. Beaulieu	13,	Whipple.	
2612.	Charles M. Armstrong	13,	Whipple.	
2613.	David Jacob Ayers	16,	Paddock, B. H.	
2614.	Augustine H. Amory	16,	Paddock, B. H.	
2615.	James Ward Gilman	16,	Paddock, B. H.	
2616.	William H. Burbank	16,	Paddock, B. H.	
2617.	Edmund R. Woodman	16,	Paddock, B. H.	
2618.	Frank Hagar Bigelow	16,	Paddock, B. H.	
2619.	Paul Sterling	16,	Paddock, B. H.	
2620.	William Hudson Burr	17,	Stevens.	

No.	*Name.*	*Date.*	*Bishop Ordaining.*	*Notes.*
2621.	Henri Motier G. Huff	June 17,	Stevens.	
2622.	Horace Gates	20,	Gillespie.	
2623.	Walter Johnston Smith	20,	Lyman.	
2624.	William G. McCready	25,	Dudley.	
2625.	William Meade Clark	25,	Whittle.	
2626.	Edw. Louis Goodwin	25,	Whittle.	
2627.	William Ware Kimball	25,	Whittle.	
2628.	Arthur Selden Lloyd	25,	Whittle.	
2629.	Mercer P. Logan	25,	Whittle.	
2630.	Charles J. S. Mayo	25,	Whittle.	
2631.	Thomas Jones Packard	25,	Whittle.	
2632.	D. Watson Winn	25,	Whittle.	
2633.	Frederick Burt Avery	27,	Bedell.	
2634.	John Alma Bevington	27,	Talbot.	
2635.	George Franklin Pratt	27,	Neely.	
2636.	George Arthur Holbrook	27,	Neely.	
2637.	Addison Monroe Sherman	27,	Neely.	
2638.	James Baird	27,	Potter, H.	
2639.	Frederick Greaves	27,	Potter, H.	
2640.	John J. R. Spong	27,	Potter, H.	
2641.	William Temple Allen	July 4,	Elliott, R. W. B.	
2642.	William A. Muhlenburg Breck	4,	Welles.	
2643.	Edw. Augustus Rand	7,	Paddock, B. H.	
2644.	Jesse Brush	17,	Williams, J.	
2645.	Charles David Flagler	18,	Doane, W. C.	
2646.	Oliver Goldsmith Owen	18,	Harris.	
2647.	Beverly W. Daugherty	20,	Lyman.	
2648.	William Elmer	25,	Seymour.	
2649.	Sherwood Rosevelt	Aug. 8,	Clarkson.	
2650.	Edward Burke	11,	Kip.	
2651.	Lewis C. Rogers	Sept. 5,	Harris.	
2652.	Samuel T. Street	8,	Bedell.	
2653.	William James Tilley	8,	Bissell.	
2654.	Herbert A. Grantham	12,	Quintard.	
2655.	Harry McDowell	12,	Scarborough.	
2656.	John Dows Hills	12,	Scarborough.	
2657.	Charles R. Hodge	19,	McLaren.	
2658.	Thomas K. Allen	25,	Whipple.	
2659.	Charles W. Duffield	26,	Huntington.	
2660.	C. M. C. Mason	26,	Robertson.	
2661.	Charles H. Gauthier	26,	Robertson.	Deposed, 1884.
2662.	Hector E. Clowes	26,	Whipple.	
2663.	George Allen England	29,	Clarkson.	D. Dec. 5, 1883; age, 46.
2664.	John Knox Morrison	29,	Clarkson.	
2665.	Charles F. Sweet	Oct. 3,	Howe, M. A. DeW.	
2666.	Enos J. Balsley	3,	Howe, M. A. DeW.	
2667.	Charles Edw. Dobson	3,	Howe, M. A. DeW.	
2668.	William Wallace Lovejoy	17,	Littlejohn.	
2669.	Joseph Ruthven Trimble	24,	Scarborough.	
2670.	David Buchanan Willson	Nov. 1,	Howe, M. A. DeW.	D. May 24, 1885; age, 36.
2671.	William A. Hatch	10,	Robertson.	
2672.	Myner Thurston Turner	14,	Dudley.	
2673.	Edw. Wallace Neil	30,	Scarborough.	
2674.	George Russell Warner	30,	Williams, J.	

No.	Name.	Date.	Bishop Ordaining.	Notes
2675.	George Herbert Norton	Dec. 19,	Scarborough.	
2676.	David Claiborne Garrett	19,	Perry.	
2677.	Henry Montague P. Pearse	19,	Huntington.	
2678.	Edgar Orgain	19,	Quintard.	D. Dec. 17, 1883; age, 34.
2679.	William G. G. Thompson	19,	Quintard.	
2680.	Samuel Johnstone	19,	Quintard.	
2681.	Joseph B. Jennings	21,	Potter, H.	
2682.	G. Mott Williams	26,	Harris.	

1881.

2683.	Percy Barnes	Jan. 3,	Clarkson.	
2684.	George Greene	3,	Clarkson.	
2685.	Benajah Emory Whipple	5,	Huntington.	
2686.	Myron S. Robinson	9,	Clarkson.	
2687.	Albert St. John Chambré	13,	Paddock, B. H.	
2688.	Frank M. Clendenin	23,	Seymour.	
2689.	Charles S. Fackenthall	25,	Kip.	
2690.	Thaddeus Saltus	Feb. 6,	Howe, W. B. W.	D. June 20, 1884.
2691.	George Thorpe	20,	Welles.	
2692.	John C. Fair	21,	Paddock, J. A.	
2693.	Arthur Perry Greenleaf	25,	Wilmer, R. H.	
2694.	Edmund Augustus Angell	March 12,	Scarborough.	
2695.	Frederick Charles Cowper	20,	Neely.	
2696.	Arthur Wilde Little	20,	Neely.	
2697.	Gardiner C. Tucker	22,	Robertson.	
2698.	James Sterling Fenton	30,	Potter, H.	
2699.	Eli Chrysostom Burr	30,	Potter, H.	
2700.	Tandy Rucker	April 3,	Brown.	
2701.	Henry Bond Restarick	3,	Perry.	
2702.	Henry Mitchell	19,	Spalding.	
2703.	A. Burtis Hunter	20,	Stevens.	
2704.	Edmund C. Belcher	20,	Stevens.	
2705.	John H. Simey	24,	Spalding.	
2706.	William H. Osborne	May 8,	Harris.	
2707.	Edward M. McGuffey	10,	Jaggar.	
2708.	Lawrence H. Schwab	13,	Potter, H.	
2709.	William Cross	15,	Green.	
2710.	Otis Olney Wright	16,	Clark.	
2711.	R. Bowden Shepherd	22,	Stevens.	
2712.	Charles C. Hahn	29,	Vail.	Deposed, 1884.
2713.	Frederick W. Dennis	June 1,	Paddock, B. H.	
2714.	Francis G. Burgess	1,	Paddock, B. H.	
2715.	Charles Walter Boylston	1,	Williams, J.	
2716.	Frederick Rufus Sanford	1,	Williams, J.	
2717.	William Booth Guion	5,	Doane, W. C.	
2718.	Albert Carrier Bunn, M.D.	5,	Doane, W. C.	
2719.	George Hodges	5,	Huntington.	
2720.	Paul Caryl Zotom	7,	Huntington.	
2721.	David P. Oakerhater	7,	Huntington.	
2722.	William C. Battiscombe	8,	Spalding.	
2723.	William Bardens	12,	Starkey.	
2724.	Edw. Horace Cleveland	12,	McLaren.	
2725.	John W. Perry	12,	Lyman.	

No.	*Name.*	*Date.*	*Bishop Ordaining.*	*Notes.*
2726.	George Henry Mueller	June 12,	Whipple.	
2727.	Jonathan E. Higgins	12,	Whipple.	
2728.	Albert W. Ryan	12,	Whipple.	
2729.	Montgomery H. Throop	12,	Seymour.	
2730.	Thomas Duck	12,	Seymour.	
2731.	George W. S. Ayres	12,	Potter, H.	
2732.	George W. Bowne	12,	Potter, H.	
2733.	Arthur Q. Davis	12,	Potter, H.	
2734.	William Hamilton Morgan	12,	Potter, H.	
2735.	George Herbert Moffett	12,	Potter, H.	
2736.	Gilbert R. Underhill	12,	Potter, H.	
2737.	Hobart B. Whitney	12,	Potter, H.	
2738.	William James Wilkie	12,	Potter, H.	
2739.	Melanchthon L. Woolsey	12,	Potter, H.	
2740.	Edgar A. Enos	12,	Potter, H.	
2741.	Frederick Rogers Graves	12,	Potter, H.	
2742.	Arthur Forbes	12,	Potter, H.	
2743.	Williams Howland	12,	Littlejohn.	
2744.	Ralph W. Kenyon	12,	Littlejohn.	
2745.	Henry Hughes	12,	Welles.	
2746.	Henry Herbert Smythe	15,	Paddock, B. H.	
2747.	Samuel Hodgkiss	15,	Paddock, B. H.	
2748.	Henry Sylvester Nash	15,	Paddock, B. H.	
2749.	James Edw. Wilkinson	15,	Paddock, B. H.	
2750.	Frederick W. White	23,	McLaren.	
2751.	S. Borden Smith	23,	Stevens.	
2752.	A. D. Heffern	23,	Stevens.	
2753.	C. D. Miel	23,	Stevens.	
2754.	William B. Thorn	23,	Stevens.	
2755.	W. M. Harrison	23,	Stevens.	
2756.	Hezekiah Usher Monro	23,	Clark.	
2757.	William H. Assheton	24,	Whittle.	
2758.	Francis M. Burch	24,	Whittle.	
2759.	William S. Campbell	24,	Whittle.	
2760.	Douglass Hooff	24,	Whittle.	
2761.	Duncan McCulloh	24,	Whittle.	
2762.	John Moncure	24,	Whittle.	
2763.	J. Green Shackelford	24,	Whittle.	
2764.	Samuel A. Wallis	24,	Whittle.	
2765.	Davis M. Wood	24,	Whittle.	
2766.	George H. Edwards	24,	Whittle.	
2767.	Jacob Brittingham	24,	Peterkin.	
2768.	William Densmore Maxon	25,	Doane, W. C.	
2769.	Henry Ludlow Teller	25,	Doane, W. C.	
2770.	John F. Spivey	26,	Lyman.	D. March 27, 1884; age, 28.
2771.	James Horsburgh Young	30,	Vail.	
2772.	John Woods Elliott	July 3,	Burgess, A.	
2773.	N. C. Hughes, jun.	3,	Lyman.	
2774.	Yelverton P. Morgan	10,	Littlejohn.	
2775.	Charles M. Beckwith	24,	Beckwith.	
2776.	Charles L. Fitchett	31,	Gregg.	
2777.	Edward F. Miles, M.D.	Aug. 28,	Paddock, J. A.	
2778.	George H. Cornell	Sept. 4,	Spalding.	
2779.	William Muse Walton	4,	Gillespie.	

No.	Name.	Date.	Bishop Ordaining.	Notes.
2780.	George Samuel Hill	Sept. 10,	Neely.	
2781.	John Howard Veazey	10,	Neely.	
2782.	David Moir	18,	Coxe.	
2783.	Henry Smith Huntington	20,	Coxe.	
2784.	Walter Jordan	30,	Stevens.	
2785.	H. Richard Harris	Oct. 2,	Littlejohn.	
2786.	Carroll M. Davis	6,	Kip.	
2787.	Moses Coit Tyler	16,	Harris.	
2788.	Peter Pascal Harrower	18,	Doane, W. C.	
2789.	Frank N. Atkin	23,	Gregg.	
2790.	J. Henry La Roche	30,	Quintard.	
2791.	Stewart McQueen	30,	Wilmer, R. H.	
2792.	Upton B. Bowden	Nov. 13,	Green.	
2793.	Alfred Foster Washburn	14,	Paddock, B. H.	
2794.	T. M. Nelson George	15,	Beckwith.	
2795.	Albion W. Knight	27,	Young.	
2796.	Jonas H. Hartzell	Dec. 3,	Huntington.	
2797.	Charles Henry Tindell	3,	Huntington.	
2798.	Francis A. D. Launt	3,	Huntington.	
2799.	Edward M. Mott	11,	Kip.	
2800.	Cornelius A. Apple	15,	Wilmer, R. H.	
2801.	George F. Degen	18,	Perry.	
2802.	Melvin Honeyman	21,	Spalding.	
2803.	Linus Parsons Bissell	27,	Williams, J.	
2804.	Ossian Alston		Quintard.	
2805.	Arthur March Clark		Quintard.	Deposed, 1883.

1882.

2806.	Alexander Forbes	Jan. 12,	Potter, H.	
2807.	Cyrus Kemper Capron	12,	Potter, H.	
2808.	James H. Darlington	25,	Littlejohn.	
2809.	Osmund St. James	29,	Pinkney.	D. Aug. 31, 1885.
2810.	H. Greenfield Schorr	29,	Pinkney.	
2811.	Armand De R. Meares	Feb. 5,	Lyman.	
2812.	Davis Sessums	5,	Gregg.	
2813.	Reginald Collisson	5,	Gregg.	
2814.	Floyd Edgar West	12,	Seymour.	
2815.	Algernon G. E. Jenner	26,	Seymour.	
2816.	Charles Carroll Quin	26,	Lyman.	
2817.	George H. Appleton	28,	Whittle.	Deposed, 1884.
2818.	Francis E. Easterbrooks	March 4,	Coxe.	
2819.	A. W. Pierce	5,	Quintard.	
2820.	Henry Cornelius Johnson	5,	Burgess, A.	
2821.	Wilbur Fisk Watkins, jun.	5,	Pinkney.	
2822.	Preston G. Nash	8,	Whittle.	
2823.	James S. Russell	9,	Whittle.	
2824.	George Humphrey Wilson	11,	Potter, H.	
2825.	Thomas W. Brown	31,	Littlejohn.	
2826.	Robert Ellis Jones	April 5,	Paddock, B. H.	
2827.	C. L. Fulforth	16,	Huntington.	
2828.	Walter Marvine	16,	Huntington.	
2829.	Robert Jefferson Walker	18,	Burgess, A.	
2830.	Franklin B. Adkins	23,	Lay.	

No.	*Name.*	*Date.*	*Bishop Ordaining.*	*Notes.*
2831.	Hutchings Chew Bishop	April 24,	Doane, W. C.	
2832.	William R. Harris	30,	Lyman.	D. Jan. 16, 1885.
2833.	Hannibal S. Henderson	30,	Lyman.	
2834.	Harry E. Cooke	May 13,	Stevens.	
2835.	Richard L. Howell	13,	Stevens.	
2836.	J. R. Ballard	21,	Young.	
2837.	Charles Buckner Hudgins	28,	Dudley.	
2838.	Alfred Harding	31,	Littlejohn.	
2839.	James Patterson Faucon	31,	Littlejohn.	
2840.	Horace Hall Buck	31,	Williams, J.	
2841.	John Butterworth Harding	31,	Williams, J.	
2842.	William Everett Johnson	31,	Williams, J.	
2843.	William Edw. Potwine	31,	Williams, J.	
2844.	Charles Edw. Woodcock	31,	Williams, J.	
2845.	John E. Bold	June 1,	Doane, W. C.	
2846.	Daniel W. Duroe	1,	Doane, W. C.	
2847.	Olin Hallock	1,	Doane, W. C.	
2848.	George D. Adams	1,	Doane, W. C.	
2849.	Frank Burrows Reazor	3,	Starkey.	
2850.	Henry Synnott Bonnell	4,	Littlejohn.	D. March 14, 1884; age, 31.
2851.	Frederic S. De Mattos	4,	McLaren.	
2852.	John Herbert Edwards	4,	McLaren.	
2853.	Edwin George Richardson	4,	Pinkney.	
2854.	Kensey Johns Hammond	4,	Pinkney.	
2855.	Ernest McGill	4,	Pinkney.	
2856.	Augustine Prentiss	4,	Howe, W. B. W.	
2857.	Joshua B. Massiah	4,	Seymour.	
2858.	Charles F. J. Wrigley	4,	Coxe.	
2859.	Floyd Jay Mynard	4,	Perry.	
2860.	Henry L. C. Braddon	4,	Perry.	
2861.	Charles S. Starkweather	4,	Welles.	
2862.	Henry Augustus Adams	4,	Potter, H.	
2863.	Amos Bannister	4,	Potter, H.	
2864.	James Oswald Davis	4,	Potter, H.	
2865.	William E. Daw	4,	Potter, H.	
2866.	Phineas Duryea	4,	Potter, H.	
2867.	Frank Heartfield	4,	Potter, H.	
2868.	Elisha Brooks Joyce	4,	Potter, H.	
2869.	William Dickinson Martin	4,	Potter, H.	
2870.	James Nevett Steele	4,	Potter, H.	
2871.	Lawrence Buckley Thomas	4,	Potter, H.	
2872.	Hugh Maguire	4,	Potter, H.	
2873.	Albert Francis Tenney	4,	Potter, H.	
2874.	Benjamin Smith Sanderson	4,	Potter, H.	
2875.	Joseph Moran, jun.	6,	Brown.	
2876.	Alexander C. McCabe	11,	Whipple.	
2877.	Robert W. Rhames	11,	Whipple.	
2878.	Edw. A. Bazett-Jones	11,	Whipple.	
2879.	Edward Strong Peck	11,	Whipple.	D. March 21, 1883; age, 27.
2880.	Charles Massey Steward	14,	Scarborough.	
2881.	Frederick W. Reed	18,	Kip.	
2882.	A. B. Andrews	18,	Kip.	
2883.	Isaac T. Bagnall	18,	Clark.	
2884.	Henry Bassett	18,	Clark.	

No.	Name.	Date.	Bishop Ordaining.	Notes.
2885.	Alva E. Carpenter	June 18,	Clark.	
2886.	Harry Lodor Cawthorne	18,	Doane, W. C.	
2887.	Charles Morris Addison	21,	Paddock, B. H.	
2888.	Samuel Snelling	21,	Paddock, B. H.	
2889.	Charles W. K. Morrill	21,	Paddock, B. H.	
2890.	Julius Walter Atwood	21,	Paddock, B. H.	
2891.	Charles Luke Wells.	21,	Paddock, B. H.	
2892.	John Benjamin Williams	22,	Lee, A.	
2893.	John P. Williams	22,	Lee, A.	
2894.	Paulus Moort	22,	Lee, A.	
2895.	John Milton Boyd	22,	Lee, A.	
2896.	Francis Keys Leavell	23,	Peterkin.	
2897.	William Lionel Watson	23,	Neely.	
2898.	Richard W. Anderson	23,	Whittle.	
2899.	John J. Clopton	23,	Whittle.	
2900.	John Y. Downman	23,	Whittle.	
2901.	James B. Funsten	23,	Whittle.	
2902.	David May	23,	Whittle.	
2903.	Henry D. Page	23,	Whittle.	
2904.	B. M. Randolph	23,	Whittle.	
2905.	Augustine J. Smith	23,	Whittle.	
2906.	Archibald L. Van Antwerp	24,	Perry.	
2907.	William James Speirs	25,	Talbot.	
2908.	John Milton Rankin	28,	Vail.	
2909.	James H. Davet	28,	Bedell.	
2910.	Lewis Brown	28,	Bedell.	
2911.	Charles Lee Sleight	July 1,	Welles.	
2912.	Stuart Crockett	1,	Welles.	
2913.	Henry S. Williamson	2,	Scarborough.	D. Nov. 13, 1884; age, 26.
2914.	Robert Lynn	2,	Harris.	
2915.	James Slidell	9,	Welles.	
2916.	Charles C. Leman	16,	Beckwith.	
2917.	Charles Knowles Penney	23,	Burgess, A	
2918.	Theodore Bogert Foster	Oct. 15,	Potter, H.	
2919.	William Warne Wilson	18,	Harris.	
2920.	Joseph St. John	18,	Harris.	
2921.	Sydney Douglas Hooker	18,	Brewer.	
2922.	H. L. Gamble	22,	Dunlop.	
2923.	William Heakes	22,	Scarborough.	
2924.	Herbert Sowerby	28,	Williams, C. M.	
2925.	Ching Chang Wu	29,	Williams, C. M.	
2926.	Ssz Chia Hwa	29,	Williams, C. M.	
2927.	Yuin Yu Sih	29,	Williams, C. M.	
2928.	Yu Tang Chu	29,	Williams, C. M.	
2929.	John Gass	29,	Howe, W. B. W.	
2930.	Theodore J. Knapp	Nov. 1,	Spalding.	
2931.	Joseph Battell Shepherd	5,	Elliott, R. W. B.	
2932.	Richard George Moses	19,	Scarborough.	
2933.	William H. Goodisson	Dec. 1,	Robertson.	
2934.	Thomas James Drumen	10,	Niles.	
2935.	Montgomery M. Goodwin	13,	Huntington.	
2936.	Ezekiel W. Mundy	13,	Huntington.	
2937.	William C. Nesbitt	13,	Huntington.	
2938.	George C. Whyte	13,	Kip.	

No.	*Name.*	*Date.*	*Bishop Ordaining.*	*Notes.*
2939.	Elijah John Roke	Dec. 20,	Doane, W. C.	
2940.	George Herbert Bailey	21,	Bissell.	
2941.	John T. Hargrave	21,	Potter, H.	
2942.	Charles Russell Treat	23,	Williams, J.	
2943.	Reuben E. Metcalf	24,	Whipple.	
2944.	Nassau William Stephens	24,	Perry.	

1883.

2945.	Theodore A. Waterman	Jan. 14,	Stevens.	
2946.	Loren T. Minturn	18,	Robertson.	
2947.	David McClure	24,	Kip.	
2948.	Alberto Pace	Feb. 4,	Seymour.	
2949.	Robert W. Forsyth	15,	Pinkney.	
2950.	Alexander C. Haverstick	15,	Pinkney.	
2951.	Robert W. Barnwell	18,	Howe, W. B. W.	
2952.	R. Calder Young	18,	Quintard.	
2953.	Henry Mason Joseph	25,	Lyman.	
2954.	Lucius Martin Hardy	March 11,	Howe, M. A. DeW.	
2955.	David Cherbuliez	April 1,	Riley, acting for Bishop H. Potter.	
2956.	James Plummer Buxton	1,	Howe, M. A. DeW.	
2957.	Charles Coleman Kramer	9,	Galleher.	
2958.	William B. Williams	13,	Whittle.	
2959.	Francis Merton Munson	15,	Dudley.	
2960.	Oliver H. Murphy	19,	Lay.	
2961.	Thomas Hines	25,	Seymour.	
2962.	Charles H. Bohn	May 1,	Robertson.	
2963.	John Charles Anderson	3,	Harris.	
2964.	Smith De Lancey Townsend	13,	Seymour.	
2965.	Henry Stephen McDuffey	13,	Lyman.	
2966.	Primus Priss Alston	13,	Lyman.	
2967.	Edw. Hezekiah Butler	13,	Lyman.	
2968.	Edwin Wallace Hunter	13,	Galleher.	
2969.	James Buchanan Drysdale	16,	Quintard.	
2970.	Frederick Augustus Juny, jun.	16,	Quintard.	
2971.	Edward De S. Juny	16,	Quintard.	
2972.	John Thompson Cole	16,	Whittle.	
2973.	Lawrence R. Combs	16,	Whittle.	
2974.	Benjamin Dennis, jun.	16,	Whittle.	
2975.	George M. Funsten	16,	Whittle.	
2976.	Martin Johnson	16,	Whittle.	
2977.	Norman F. Marshall	16,	Whittle.	
2978.	William T. Roberts	16,	Whittle.	
2979.	Andrew J. Willis	16,	Whittle.	
2980.	William R. Trotter	17,	Clark.	
2981.	Arthur H. Proffit	20,	Starkey.	
2982.	Cyrus Peck Lee	20,	Coxe.	
2983.	Henry Chamberlaine	20,	Seymour.	
2984.	Charles William Ivie	20,	Seymour.	
2985.	John Addison Crockett	20,	Seymour.	
2986.	Frank Draper	20,	Seymour.	
2987.	Theodore Dwight Martin	20,	Seymour.	
2988.	Sylvanus Billings Pond	20,	Seymour.	
2989.	Maximilian L. Kellner	20,	Perry.	

No.	Name.	Date.	Bishop Ordaining.	Notes.
2990.	Olin Scott Roche	May 20,	Littlejohn.	
2991.	Harry O. Lacey	20,	Littlejohn.	
2992.	Frederick C. Lee	20,	Littlejohn.	
2993.	Anson Truman Colt	20,	Brown.	
2994.	Stephen Arnold Webb Pray	20,	Welles.	
2995.	Loren Webster	20,	Niles.	
2996.	Arthur B. Moorhouse	24,	Doane, W. C.	
2997.	S. Stanley Searing	24,	Doane, W. C.	
2998.	Mayo Cabell Martin	27,	Quintard.	
2999.	Willis Darwin Engle	27,	Burgess, A.	
3000.	Melville Knox Bailey	30,	Paddock, B. H.	
3001.	Joseph Almon Ticknor	30,	Paddock, B. H.	
3002.	Charles Jeremiah Mason	30,	Paddock, B. H.	
3003.	Frank Nash Westcott	30,	Huntington.	
3004.	George Edw. Gardner	30,	Huntington.	
3005.	Louis Norman Booth	30,	Williams, J.	
3006.	Charles Wright Freeland	30,	Williams, J.	
3007.	Louis Albert Lanpher	30,	Williams, J.	
3008.	Walter Haskins Larom	30,	Williams, J.	
3009.	Richard Henry Nelson	30,	Williams, J.	
3010.	Isaac Peck, jun.	30,	Williams, J.	
3011.	Theodore Mount Peck	30,	Williams, J.	
3012.	Morton Stone	30,	Williams, J.	
3013.	Stewart Stone	30,	Williams, J.	
3014.	Thomas Legate Fisher	31,	Huntington.	
3015.	George Sears Gassner	June 6,	Lay.	
3016.	Frank M. Gibson	7,	Pinkney.	
3017.	Thomas Atkinson	7,	Pinkney.	
3018.	Thomas Stafford	10,	Clarkson.	
3019.	Charles Henry Doupé	11,	Williams, J.	
3020.	Henry Dameral Aves	17,	Bedell.	
3021.	William Montgomery Brown	17,	Bedell.	
3022.	Samuel Wright Welton	17,	Bedell.	D. May 7, 1885.
3023.	Charles D. Williams	17,	Bedell.	
3024.	Caleb Benham	17,	Whipple.	
3025.	Norman Jefferson	17,	Whipple.	D. Nov. 15, 1884.
3026.	William Edgar Wright	19,	Scarborough.	
3027.	Frank Woods Baker	20,	Paddock, B. H.	
3028.	Ernest Homer Mariett	20,	Paddock, B. H.	
3029.	Charles C. Griffith	21,	Stevens.	
3030.	Francis Marion Taitt	21,	Stevens.	
3031.	Frederick H. Post	21,	Stevens.	
3032.	Philip J. Deloria	24,	Hare.	
3033.	Thomas L. Cole	29,	Starkey.	
3034.	George Browne Van Waters	29,	Whitehead.	
3035.	David L. Fleming	29,	Whitehead.	
3036.	Henry Keely Boyer	July 1,	Howe, M. A. DeW.	
3037.	Charles Sumner Witherspoon	Aug. 19,	Clarkson.	
3038.	Isaac H. Tuttle	Sept. 2,	Hare.	
3039.	Alfred R. Anderson	10,	Quintard.	
3040.	George Wells Boyd	13,	Morris.	D. Nov. 21, 1883; age, 36.
3041.	John Harvey Gray	18,	Whitehead.	
3042.	Joseph M. McGrath	21,	Harris.	
3043.	Ching Pang Hsia	Oct. 4,	Moule (by request).	

No.	*Name.*	*Date.*	*Bishop Ordaining.*	*Notes.*
3044.	Shiang Heng Yang	Oct. 4,	Moule (by request).	
3045.	William Rollins Webb	28,	Potter, H. C.	
3046.	Edgar Cope	Nov. 4,	Stevens.	
3047.	William Henry Simonson	11,	Littlejohn.	
3048.	Leigh Clinton Morgan	11,	Littlejohn.	
3049.	Edw. Turner Lawrence	16,	Randolph.	
3050.	Cyrus B. Durand	20,	Starkey.	
3051.	Samuel Stanley Pentz	25,	Dudley.	
3052.	James H. Postell	28,	Lyman.	
3053.	William Higgs	30,	Huntington.	
3054.	Lindsay Parker	Dec. 9,	Potter, H. C.	
3055.	Parmenio Anaya	16,	Stevens.	D. May 5, 1884; age, 40.
3056.	Brooke G. White	19,	Young.	
3057.	Charles H. B. Turner	19,	Young.	
3058.	James Kellogg Parker	21,	Huntington.	
3059.	Horace B. Goodyear	21,	Huntington.	
3060.	Louis Henry Burch	21,	Huntington.	
3061.	Ralph Hart Bowles	21,	Williams, J.	
3062.	William W. Davis, jun.	23,	Littlejohn.	
3063.	Frank Eugene Evans	23,	Galleher.	

1884.

3064.	Benjamin Platt Runkle	Jan. 13,	Knickerbacker.	Deposed, 1885.
3065.	George Mosely Murray	13,	Whittle.	
3066.	James Alexander Dickson	20,	Doane, W. C.	
3067.	Leonard Woods Richardson	Feb. 6,	Perry.	
3068.	William Taylor Douglas	10,	Galleher.	
3069.	William H. Cutler	March 6,	Niles.	
3070.	David Laseron	9,	Welles.	
3071.	Jesse Covert Joralemon	16,	Starkey.	
3072.	Henry Cornelius Dyer	30,	Robertson.	
3073.	Sidney Helbard Cook	April 5,	Huntington.	
3074.	Ephraim Watt	6,	Dunlop.	
3075.	Anson G. P. Dodge, jun.	19,	Beckwith.	
3076.	Robert Strange	20,	Watson.	
3077.	Hamilton M. Bartlett	May 5,	Clark.	
3078.	George L. Neide, jun.	9,	Thompson.	
3079.	James Potter Conover	22,	Niles.	
3080.	Francis Emmanuel Shober	June 1,	Lyman.	
3081.	Arthur Williams Burroughs	4,	Williams, J.	
3082.	Charles Clark Camp	4,	Williams, J.	
3083.	John Richards Lambert	4,	Williams, J.	
3084.	William Hall Moreland	4,	Williams, J.	
3085.	Sidney Catlin Partridge	4,	Williams, J.	
3086.	Edward S. DeGrote Tompkins	4,	Williams, J.	
3087.	Robert Grattan Noland	4,	Peterkin.	
3088.	Robert H. Wright, jun.	8,	Lee, A.	
3089.	Benjamin Fish Thompson	8,	Scarborough.	
3090.	Henry M. Ladd	8,	Littlejohn.	
3091.	Henry Macbeth	8,	Littlejohn.	
3092.	Gaston J. Fercken	8,	Littlejohn.	
3093.	John William Van Ingen	8,	Coxe.	
3094.	Pierre Cushing	8,	Coxe.	

No.	Name.	Date.	Bishop Ordaining.	Notes.
3095.	Alfred Poole Grint	June 8,	Potter, H. C.	
3096.	Howard McDougall	8,	Potter, H. C.	
3097.	John Hilliard Ranger	8,	Potter, H. C.	
3098.	August Ulmann	8,	Potter, H. C.	
3099.	Arthur Wentworth Eaton	8,	Knickerbacker.	
3100.	E. N. Webber	8,	Fuller, acting for Bishop Seymour.	
3101.	Edward Riggs	8,	Starkey.	
3102.	Charles M. Carr	8,	Starkey.	
3103.	Herbert P. Le F. Grabau	8,	Quintard.	
3104.	David Sprague	9,	Doane, W. C.	
3105.	John David Kennedy	9,	Doane, W. C.	
3106.	Frederick Herbert Rowse	10,	Neely.	
3107.	Martin L. Aigner	11,	Stevens.	
3108.	H. Ashton Henry	11,	Stevens.	
3109.	George Reed Savage	11,	Stevens.	
3110.	Fletcher Clark	11,	Stevens.	
3111.	Edward Kilbourn Tullidge	11,	Stevens.	
3112.	Alfred C. Brown	11,	Stevens.	
3113.	Thomas G. Harper	11,	Stevens.	
3114.	Charles T. A. Pise	12,	Knickerbacker.	
3115.	Thompson P. Ege	13,	Howe, M. A. DeW.	
3116.	Louis Cope Washburn	13,	Howe, M. A. DeW.	
3117.	Henry Horace Clapham	15,	Kip.	
3118.	Samuel N. Watson	15,	Robertson.	
3119.	T. Burton Peabody	15,	Whipple.	
3120.	William B. Hamilton	15,	Whipple.	
3121.	Charles E. Hixon	15,	Whipple.	
3122.	Sherman Coolidge	15,	Whipple.	
3123.	Laurens McLure	15,	Whitehead.	
3124.	Grenville Alfred Rathbun	15,	Potter, H. C.	
3125.	Theodore Clinton Foote	17,	McLaren.	
3126.	George Taylor Griffith	17,	McLaren.	
3127.	Frederick Chapin Jewell	17,	McLaren.	
3128.	Endicott Peabody	18,	Paddock, B. H.	
3129.	Robert Benjamin Parker	18,	Paddock, B. H.	
3130.	Langdon Lauriston Ward	18,	Paddock, B. H.	
3131.	Henry William Winkley	18,	Paddock, B. H.	
3132.	Sherrard Billings	18,	Paddock, B. H.	
3133.	William Stanley Emery	18,	Paddock, B. H.	
3134.	Thomas White Nickerson, jun.	18,	Paddock, B. H.	
3135.	James Otis Lincoln	18,	Paddock, B. H.	
3136.	Wilfred Lash Robbins	18,	Paddock, B. H.	
3137.	Thomas Alexander Hyde	18,	Paddock, B. H.	
3138.	William Hyde	18,	Paddock, B. H.	
3139.	Alfred Bull Nichols	18,	Paddock, B. H.	
3140.	Martin Ball Dunlap	24,	Lee, A.	
3141.	Carl Eckhardt Grammer	27,	Whittle.	
3142.	Hobart Smith	27,	Whittle.	
3143.	Edward B. Burwell	27,	Whittle.	
3144.	William L. Gravatt	27,	Whittle.	
3145.	Thomas W. Jones	27,	Whittle.	
3146.	Jabez C. Koon	27,	Whittle.	
3147.	Samuel Scollay Moore	27,	Whittle.	
3148.	Carter Page, jun.	27,	Whittle.	

No.	*Name.*	*Date.*	*Bishop Ordaining.*	*Notes.*
3149.	Wiley J. Page	June 27,	Whittle.	
3150.	Clevius O. Pruden	27,	Whittle.	
3151.	Lysander W. Rose	27,	Whittle.	
3152.	William R. Savage	27,	Whittle.	
3153.	John W. Sykes	27,	Whittle.	
3154.	John Trenaman	29,	Walker.	
3155.	George H. H. Butler	July 3,	Whitehead.	
3156.	Henry Raymond Freeman	8,	Potter, H. C.	
3157.	Russell Woodman	12,	Doane, W. C.	
3158.	John Ulric Graf	13,	Brown.	
3159.	William Henderson Hampton	13,	Dudley.	
3160.	Jeremiah J. Wilkins	17,	Robertson.	
3161.	Frederick J. Vincent	27,	Paddock, J. A.	
3162.	J. H. Forrest Bell	27,	Paddock, J. A.	
3163.	Walter James Wicks	27,	Hare.	
3164.	Henry Ernest S. Somerville	Aug. 3,	Perry.	
3165.	William Y. Sheppard	3,	Dunlop.	
3166.	J. H. Birckhead	Sept. 10,	Paddock, J. A.	
3167.	Charles Girard Davis	11,	Tuttle.	
3168.	Wyllys Rede	18,	Neely.	
3169.	John R. R. Robinson	21,	Seymour.	
3170.	Vardry McBee	21,	Lyman.	
3171.	Robert Elliott Grubb	28,	Dudley.	
3172.	Joseph H. Blacklock	28,	Quintard.	
3173.	William Farrar Weeks	Oct. 2,	Bissell.	
3174.	Louis Hector Schubert	5,	Welles.	
3175.	C. Breckenridge Wilmer	26,	Young.	
3176.	Tsz Ming Chang	Nov. 2,	Boone.	
3177.	Chun Lin Ku	2,	Boone.	
3178.	Kai Ching Li	2,	Boone.	
3179.	Jacob Asbury Register	6,	Lay.	
3180.	Dean Richmond Babbitt	16,	Potter, H. C.	
3181.	John P. D. Llwyd	23,	Knickerbacker.	
3182.	Hardy Hardison Phelps	30,	Watson.	
3183.	Percival H. Hickman	Dec. 2,	Whitehead.	
3184.	Mei Pung Kwei	14,	Boone.	
3185.	Edward Phelan Hart	21,	Coxe.	
3186.	Joseph Marshall Francis	21,	Welles.	
3187.	Normand B. Harris	21,	Young.	
3188.	McNeely Du Bose	21,	Howe, W. B. W.	
3189.	Charles Josiah Adams	21,	Spalding.	
3190.	John Robert Moses	28,	Scarborough.	

APPENDIX.

PERSONS ORDAINED DEACONS IN HAYTI AND MEXICO.

HAYTI.

1866.

Name.	*Date.*	*Bishop Ordaining.*	*Notes.*
St. Denis Bauduy	March 11,	Burgess, G.	
Julien Alexandre	April 1,	Burgess, G.	D. March, 1880.

These ordinations were reported by Bishop Burgess in a letter dated April 21, 1866, two days before his lamented death.

1872.

John Elisée Salomon	Dec. 22,	Coxe.	D. January, 1879.
Pierre Louis Benjamin	22,	Coxe.	D. December, 1879.
Pierre Calma Delatour	22,	Coxe.	Deposed, 1876.
Louis Duplessis Ledan	22,	Coxe.	
Charles Jerome Bistoury . . .	22,	Coxe.	D. August, 1875.
Alexandre Battiste	22,	Coxe.	

MEXICO.

1875.

Prudencio G. Hernandez . . .	Feb. 24,	Lee, A.	
Ignacio Maruri	24,	Lee, A.	D. Oct. 7, 1885; age, 68.
Jesus L. Perez	24,	Lee, A.	
Jesus Medina	24,	Lee, A.	
Tomas Valdespino	24,	Lee, A.	
Geronimo Negra	24,	Lee, A.	
Joaquin Villegas	24,	Lee, A.	

INDEX.

Abbott, A. A., 2538.
Abbott, B. H., 200.
Abbott, Edw., 2423.
Abrams, A. C., 1730.
Ackley, W. N., 858.
Acomb, J. C., 2537.
Adams, C. C., 718.
Adams, C. F., 1093.
Adams, C. G., 1613.
Adams, C. J., 3189.
Adams, F. W., 1813.
Adams, G. D., 2848.
Adams, H., 67.
Adams, H. A., 2862.
Adams, I. O., 2034.
Adams, J. C., 257.
Adams, W. F., 187.
Adamson, W. S., 1827.
Addison, C. M., 2887.
Adkins, F. B., 2830.
Adler, R. J., 1731.
Aigner, M. L., 3107.
Akerly, S. M., 27.
Albert, M., 1846.
Alcorn, E. C., 2348.
Allanson, E., 2580.
Allen, A. B., 1744.
Allen, A. V. G., 791.
Allen, C. De L., 805.
Allen, C. M., 2585.
Allen, C. N., 1403.
Allen, D. N., 1875.
Allen, E. B., 1011.
Allen, E. R. N., 357.
Allen, F. B., 2532.
Allen, G. B., 313.
Allen, G. P., 1597.
Allen, H. F., 542.
Allen, H. J. W., 877.
Allen, J., 1049.
Allen, S., 2576.
Allen, S. T., 389.
Allen, T. K., 2658.
Allen, T. Le R., 2564.
Allen, W. E., 2584.
Allen, W. T., 2641.
Allston, B., 2227.
Allston, W. J., 129.
Alston, O., 2804.
Alston, P. P., 2966.
Almquist, P. A., 1384.
Alrich, W. A., 930.
Alsop, R. F., 88.
Ambler, J., 1501.
Ames, J. G., 561.
Amory, A. H., 2614.
Anaya, P., 3055.
Anderson, A. P., 1048.
Anderson, A. R., 3039.
Anderson, D. G., 1055.
Anderson, G. H., 2544.
Anderson, J. C., 2963.
Anderson, J. R., 643.
Anderson, N. B., 914.
Anderson, R. W., 2898.
Anderson, X. Y., 408.
Andrew, J. J., 1816.
Andrews, A. B., 2882.
Andrews, C. D., 1371.
Andrews, H. M., 2591.
Andrews, W. G., 511.
Angell, E. A., 2694.
Anketell, J., 188.
Anstice, H., 773.
Antrim, T. M., 1373.
Apple, C. A., 2800.
Applegate, L. W., 1833.
Applegate, O., 667.
Appleton, G. H., 2817.
Appleton, J. H., 2535.
Appleton, J. P., 570.
Archdeacon, J. Q., 2225.
Armstrong, C. M., 2612.
Armstrong, E. R., 2462.
Armstrong, J. G., 1387.
Arnold, A. J., 1979.
Arnold, F. E., 230.
Arrowsmith, H., 2463.
Arthur, L. A., 2206.
Arvedson, P., 592.
Asbury, S. R., 1376.
Ashley, E., 2299.
Ashley, R. K., 1545.
Ashton, A. T., 2020.
Ashton, J. W., 1585.
Aspinwall, J. A., 660.
Assheton, W. H., 2757.
Athole, G. C., 2143.
Atkin, F. N., 2789.
Atkins, T., 556.
Atkinson, J. C., 2398.
Atkinson, T., 3017.
Atwell, B. W., 717.
Atwell, J. S., 918.
Atwill, E. R., 666.
Atwood, J. W., 2890.
Auer, J. G., 439.
Auld, H. F., 2590.
Austin, T. R., 1012.
Aves, C. S., 2500.
Aves, H. D., 3020.
Averill, M. V., 715.
Avery, F. B., 2633.
Avery, R. N., 771.
Avery, W. H., 2265.
Avirett, J. B., 355.
Ayers, D. J., 2613.
Ayres, G. W. S., 2731
Ayres, N., 1666.
Ayres, W. W., 1942.

Babbitt, D. R., 3180.
Babcock, C., 195.
Babcock, C. H., 1524.
Babcock, E. J., 2514.
Babcock, E. W., 2449.
Babcock, S. G., 2310.
Babin, J. O., 2579.
Bacchus, J. G., 1726.
Bache, J. O., 2419.
Bachman, G. O., 193.
Backus, A. M., 1986.
Backus, B. E., 1767.
Bacon, G. W., 170.
Badger, H. L., 985.

Badger, N. N., 2328.
Badger, W. H., 101.
Baez, J. B., 2201.
Bagnall, I. T., 2883.
Bailey, G. H., 2940.
Bailey, H., 1708.
Bailey, M. A., 2197.
Bailey, M. K., 3000.
Bailey, S. R. 1838.
Baird, J., 2638.
Baker, A. B., 686.
Baker, A. G., 2321.
Baker, C. R., 1596.
Baker, E. F., 43.
Baker, F. W., 3027.
Baker, G. S., 1258.
Baker, J. W. C., 526.
Baker, L. F., 1993.
Baker, R. M., 400.
Baker, W., 2261.
Bakewell, A. G., 642.
Bakewell, J., 716.
Balch, C. L., 688.
Balcom, R. B., 1107.
Baldwin, L. B., 544.
Balsley, E. J., 2666.
Ballard, J. R., 2836.
Bancroft, J. W., 803.
Banks, D. F., 326.
Banister, T. L., 1146.
Bannister, A., 2863.
Barber, J., 1721.
Barbour, C. D., 1664.
Barbour, H. M., 1528.
Barbour, J. H., 2083.
Bardens, W., 2723.
Barker, T. B., 310.
Barker, W. M., 2450.
Barnard, J. H., 1056.
Barnes, P., 2683.
Barnes, R. H., 668.
Barnett, F. W., 2088.
Barnwell, R. H., 2440.
Barnwell, R. W., 1805.
Barnwell, R. W., 2951.
Barnwell, S. E., 1785.
Barnwell, W. H., 2063.
Barr, D., 1264.
Barrett, R. S., 2126.
Barrington, A. H., 2368.
Barrow, A. J., 659.
Barry, T. W., 1840.
Barstow, F. O., 900.
Bartley, W. M., 192.
Bartlett, E. T., 1254.
Bartlett, F. W., 1249.
Bartlett, H. M., 3077.
Bartow, E., 1632.
Bassett, F. J., 2594.
Bassett, H., 2884.
Bates, C. S., 1745.
Bates, D. M., 2360.
Bates, J. M., 2077.
Batte, A., 467.
Battershall, W. W., 757.
Batterson, H. G., 411.
Battiscombe, W. C., 2722.
Baum, H. M., 1436.
Bawn, J. G., 1455.
Bazett-Jones, E. A., 2878.
Beales, E. V., 2293.
Beard, I. W., 1725.
Beard, T. J., 228.
Beardslee, W. H., 1975.
Beaubien, J. B. C., 945.
Beauchamp, W. M., 507.
Beaulieu, C. H., 2611.
Beaven, W. Y., 2162.
Beckel, F. A., 406.
Beckett, P., 1411.
Beckwith, C. M., 2775.
Beckwith, I. T., 2025.
Beckwith, S., 1119.
Bedinger, H., 2023.
Beeman, A. E., 2601.
Beers, J. S., 1261.
Beers, J., 2228.
Behringer, G. F., 2031.
Belcher, E. C., 2704.
Bell, G. H., 1788.
Bell, J. H. F., 3162.
Bell, T., 1200.
Bellam, T. L., 745.
Bemond, B. R. S., 108
Benedict, C. E., 1598.
Benedict, E., 1480.
Benedict, E., 2259.
Benedict, J. M., 1214.
Benham, C., 3024.
Benjamin, E., 414.
Benjamin, W. H., 480.
Benners, E. G., 1269.
Bennett, J., 848.
Bennitt, G. S., 1801.
Benton, A. A., 237.
Benton, M. M., 1129.
Benton, R. A., 1186.
Berghaus, V. H., 1221.
Berkeley, A. S., 1463.
Berkeley, R. M., 1702.
Berne, J. L., 2109.
Bernstein, A., 1340.
Berry, T. B., 1515.
Betticher, C. E., 1581.
Betts, G. C., 727.
Betts, T., 964.
Bevington, J. A., 2634.
Bicknell, J. R., 1872.
Bielby, C. F. A., 1669.
Bielby, W. F., 2335.
Bigelow, F. H., 2618.
Bill, E. C., 1741.
Billings, S., 3132.
Bingham, J. F., 1418.
Binney, J., 1062.
Birckhead, J. H., 3166.
Bird, F. M., 1142.
Bird, G. C., 315.
Bird, S. M., 436.
Bishop, D. D., 809.
Bishop, E. F., 213.
Bishop, E. R., 722.
Bishop, G. L., 1339.
Bishop, H. C., 2831.
Bishop, H. S., 352.
Bishop, N. K., 2081.
Bissell, L. P., 2803.
Bixby, C. H., 1591.
Blackiston, S. C., 1657.
Blacklidge, J. W., 1041.
Blacklock, J. H., 3172.
Blake, A. F., 986.
Blake, F. W., 2006.
Blake, J. H. W., 2438.
Blanchard, J. N., 1863.
Blanchet, C. T., 1703.
Bleecker, P. McD., 2476.
Bliss, J. I., 71.
Bloodgood, G. W., 1926.
Blow, R. W., 456.
Blyman, J., 1322.
Boardman, W. S., 481.
Bodine, W. B., 689.
Bodfish, J. L., 611.
Bodley, H. I., 2226.
Bohn, C. H., 2962.
Bold, J. E., 2845.
Bollard, W., 1295.
Bolmer, W. B., 1094.
Bolton, J., 273.
Bolton, R., 1147.
Bond, G. M., 2114.
Bonham, J. W., 703.
Bonnar, D. A., 1157.
Bonnell, H. S., 2850.

Boone, T., 1511.
Boone, W. J., 1126.
Boorom, S. D., 1510.
Booth, C., 1740.
Booth, D. T., 1739.
Booth, L. N., 3005.
Booth, R. C., 1104.
Bosley, G., 1108.
Boss, N. R., 1648.
Bowden, U. B., 2792.
Bowen, G., 2312.
Bowen, G. T., 365.
Bowen, R. J., 1599.
Bower, W., 473.
Bowles, J. H., 502.
Bowles, R. H., 3061.
Bowne, G. W., 2732.
Boyd, C., 1399.
Boyd, G. W., 3040.
Boyd, J. M., 2895.
Boyd, M., 1898.
Boyden, D. H., 1345.
Boyden, P. M., 2276.
Boyer, H. K., 3036.
Boyer, L., 1172.
Boyer, S. H., 873.
Boyer, S. K., 2205.
Boxer, J. L., 2300.
Boyle, J., 669.
Boylston, C. W., 2715.
Braddock, W. L., 1622.
Braddon, H. L. C., 2860.
Bradin, B. M., 2349.
Bradin, J. W., 1427.
Bradley, E., 1179.
Bradley, E. A., 670.
Bradley, L., 2317.
Brady, C. O., 1220.
Bragdon, C. A., 2095.
Brainard, C. R., 973.
Brass, R., 1013.
Brathwaite, F. W., 466.
Bray, T. H. T., 2298.
Brayshaw, W., 2429.
Brayton, H. C., 2478.
Breck, W. A. M., 2642.
Breed, G. F., 1982.
Brent, R., 1182.
Brewer, L. R., 880.
Brewster, C. B., 1571.
Brewster, S. T., 2501.
Briggs, N. L., 794.
Brigham, G. F., 2103.
Brinckloe, W. G. P., 1531.
Briscoe, J., 732.
Brittingham, J., 2767.
Broadwell, H. J., 2431.
Brockway, A. A., 2487.
Brockway, A. J., 1902.
Brooke, B. F., 752.
Brooke, F. K., 2042.
Brooke, P., 1227.
Brookes, T. J., 1084.
Brooks, A., 1348.
Brooks, F., 868.
Brooks, G. L., 482.
Brooks, J. C., 2115.
Brooks, J. H. B., 1472.
Brooks, P., 133.
Brotherton, T. W., 291.
Brouse, H. K., 1139.
Brown, A., 661.
Brown, A. C., 3112.
Brown, A., 2412.
Brown, B. A., 1557.
Brown, B. F., 222.
Brown, E. R., 1307.
Brown, F. R., 286.
Brown, G. W., 418.
Brown, H. M., 508.
Brown, H. J., 513.
Brown, H. J., 1806.
Brown, H. J., 1962.
Brown, J. A., 772.
Brown, J. E., 533.
Brown, J. H., 1105.
Brown, J. W., 827.
Brown, L., 2910.
Brown, J. E., 603.
Brown, P. A. H., 1493.
Brown, R. H., 179.
Brown, T. McK., 774.
Brown, T. W., 2825.
Brown, W. M., 3021.
Browne, P., 881.
Browne, W. P., 2070.
Brush, A. P., 543.
Brush, J., 2644.
Brush, W. P., 2464.
Bryan, C. B., 2376.
Bryant, J. G., 2497.
Buchanan, A., 1346.
Buck, C. E., 2306.
Buck, G., 1063.
Buck, G. H., 2473.
Buck, H. H., 2840.
Buck, M. E., 1852.
Buckingham, W. B., 1572.
Buckmaster, J. W., 571.
Buel, C., 828.
Bugbee, G. F., 446.
Bulkley, W. H., 2084.
Bull, W. L., 1885.
Bullard, F. E., 1503.
Bunn, A. C., 2718.
Bunting, O. S., 2282
Burbank, W. H., 2616.
Burch, F. M., 2758.
Burch, L. H., 3060.
Burford, E. S., 1035.
Burgess, F., 2177.
Burgess, F. G., 2714.
Burgess, H. B., 342.
Burgess, T., 1919.
Burk, J. Y., 762.
Burk, W. B., 1600.
Burke, E., 1538.
Burke, E., 2650.
Burke, J., 589.
Burleson, S. S., 599.
Burnett, C. C., 2314.
Burnett, C. P. A., 2350.
Burnham, N. H., 2430.
Burr, E. C., 2699.
Burr, W. H., 2620.
Burroughs, A. W., 3081.
Burrows, T., 634.
Burrows, W. B., 2461.
Burt, H., 1665.
Burton, G., 850.
Burton, L. W., 2273.
Burton, J. H., 1601.
Burton, S. G., 1967.
Burwell, E. B., 3143.
Bush, F. L., 955.
Butler, A. A., 1760.
Butler, C. E., 987.
Butler, E. E., 483.
Butler, E. H., 2967.
Butler, G. H. H., 3155.
Butterworth, J. F., 979.
Buxton, J. P., 2956.
Bynum, W. S., 2064.
Byrde, C. E., 1742.

Cabaniss, C. E., 1850.
Cain, T. W., 2545.
Caird, J., 1337.
Cameron, C. A., 1281.
Cameron, J., 207.
Cameron, J. G., 2457.
Cameron, J. P., 2141.
Cameron, S. F., 339.
Camp, C. C., 3082.
Camp, C. W., 1287.

Camp, H. J., 1616.
Campbell, W. H., 1385.
Campbell, W. S., 2759.
Canedy, C. F., 1768.
Cannon, J. P., 284.
Capers, E., 947.
Capers, W. H., 1069.
Capron, C. K., 2807.
Carey, J., 671.
Carleton, H., 830.
Carley, W. J., 1366.
Carley, R., 1296.
Carmichael, J., 506.
Carnahan, W., 1218.
Carpenter, A. E., 2885.
Carpenter, J. T., 1021.
Carpenter, S. B., 2056.
Carr, C. M., 3102.
Carrington, N. E., 1311.
Carson, T. M., 837.
Carstensen, G. A., 2144.
Carter, F. B., 1764.
Carter, G. G., 1022.
Cartmill, E. B., 1746.
Carver, A. B., 2266.
Cary, C. A., 1880.
Case, W. P., 2441.
Caskey, T. F., 995.
Cassey, P. W., 903.
Cathell, J. E., 1382.
Catterson, W., 1706.
Cauch, J., 394.
Cawthorne, H. L., 2886.
Chadwell, G. H., 1977.
Chamberlain, E. E., 1759.
Chamberlain, J., 685.
Chamberlain, N. H., 596.
Chamberlaine, H., 2983.
Chambers, G. A., 1769.
Chambers, J. T., 531.
Chambré, A. St. J., 2687.
Champlin, C. B., 1526.
Chandler, C. N., 636.
Chandler, S. P., 816.
Chang, T. M., 3176.
Chapin, C. I., 654.
Chapin, D. D., 457.
Chapin, W. M., 2241.
Chapman, A. P., 2541.
Chapman, C. D., 2296.
Chapman, E. T., 239.
Chapman, H. P., 2107.
Charles, W., 644.
Charlier, E., 927.
Charlot, N. P., 1.
Chase, D. W., 756.
Chase, G. L., 698.
Chase, M., 1125.
Cheney, C. E., 81.
Cheney, W. F., 2113.
Cherbuliez, D., 2955.
Cheshire, J. B., 2322.
Cheshire, W., 2480.
Chesley, J. H., 2371.
Chestnutt, J. N., 1553.
Chetwood, F. B., 872.
Chevers, S. S., 484.
Chevrier, C. N., 604.
Chittenden, J., 68.
Christian, G. M., 1732.
Christian, W., 5.
Chrystal, J., 156.
Chu, Y. T., 2928.
Chubbuck, F. E. R., 424.
Church, E. B., 1128.
Claiborne, R. R., 2503.
Clapham, H. H., 3117.
Clapp, H. S., 1984.
Clark, A. M., 2805.
Clark, A. S., 1518.
Clark, E. W., 2557.
Clark, F., 3110.
Clark, H., 2408.
Clark, J., 1719.
Clark, J. B., 1131.
Clark, J. W., 1064.
Clark, R. W., 984.
Clark, W. M., 2625.
Clarke, A. W., 340.
Clarke, H. L. M., 155.
Clarke, S., 20.
Clarke, S. F., 2101.
Clarkson, T. B., 2542.
Clausen, C. J., 2153.
Clayton, F. J., 2587.
Cleburne, R. C., 2421.
Clemens, J. J., 1343.
Clemson, T. G., 150.
Clendenin, F. M., 2688.
Cleveland, E. F., 2435.
Cleveland, E. H., 2724.
Cleveland, W. J., 1548.
Clinton, C. W., 180.
Cloak, G. W., 2495.
Cloak, L., 2427.
Clopton, J. J., 2899.
Clowes, H. E., 2662.
Coale, W. A., 1015.
Coan, E., 509.
Cobb, L., 469.
Cobbs, R. H., 12.
Cochran, W. S., 1584.
Cocroft, T. H., 1988.
Coerr, C. T., 1522.
Coffin, C. B., 1070.
Coggeshall, F., 1314.
Coggeshall, G. A., 1080.
Cole, H. H., 672.
Cole, J. T., 2972.
Cole, L. F., 2333.
Cole, T., 1649.
Cole, T. L., 3033.
Colegrove, W. N., 1183.
Colman, E. C., 1803.
Coleman, J., 1494.
Coleman, J., 2392.
Coleman, L., 246.
Coleman, W. B., 2082.
Coley, J. E., 21.
Collins, W. H , 161.
Collisson, R., 2813.
Colloque, E. W., 2093.
Colt, A. T., 2993.
Colton, C. W., 1797.
Colton, J. S., 934.
Colton, R. F., 826.
Colwell, J. W., 1668.
Combs, L. R., 2973.
Compton, S., 218.
Conger, A. B., 2345.
Conover, J. F., 1544.
Conover, J. P., 3079.
Convers, D., 2098.
Converse, J. H., 1065.
Converse, R. R. McG., 2432.
Cook, H. J., 1748.
Cook, J. W., 627.
Cook, S. H., 3073.
Cook, W. M., 2061.
Cooke, E. J., 1593.
Cooke, G. B., 1442.
Cooke, H. E., 2834.
Cooke, H., 1514.
Cooke, W., 2577.
Cooke, W. H., 572.
Cookson, F. M., 704.
Coolbaugh, F. C., 1364.
Cooley, B. F., 471.
Coolidge, J. I. T., 106.
Coolidge, S., 3122.
Cooper, G. A. C., 2090.
Cooper, J., 2559.
Cooper, W. B., 1718.
Cope, E., 3046.
Copeland, G. W. D., 240.

Corbett, S., 550.
Corbyn, W. W., 2318.
Corneille, S. J., 219.
Cornelius, S., 753.
Cornell, A. W., 573.
Cornell, G. H., 2778.
Cornell, J., 585.
Cornell, J., 1496.
Cornwall, N. E., 1317.
Cornwell, H. B., 1354.
Cosby, J., 54.
Cossitt, F. B., 1961.
Costelle, H. C. E., 199.
Coster, R. J., 532.
Cotton, H. E., 2271.
Cowan, E. C., 965.
Cowan, J. D., 2434.
Cowdrey, S. B., 1952.
Cowper, F. C., 2695.
Cowpland, J., 683.
Cox, D. W., 1615.
Coxe, D. W., 1123.
Cragg, C. E., 2194.
Craig, J. W., 2302.
Craighill, J. B., 1111.
Craik, C. E., 2242.
Crane, H. O., 1443.
Cranston, G. E., 1633.
Crapsey, A. S., 1634.
Crary, R. F., 370.
Craven, J. C., 1971.
Crawford, A., 2121.
Crawford, A. B., 2347.
Crawford, G. B., 2120.
Creigh, J. J., 1964.
Cressey, J. J., 2509.
Creveling, P. C., 2549.
Crockett, J. A., 2985.
Crockett, S., 2912.
Crook, F. W., 2437.
Cross, E. S., 2433.
Cross, J., 836.
Cross, W., 2709.
Crouch, A. P., 256.
Crowe, G. H., 996.
Cruger, G., 1071.
Cruikshank, H., 2342.
Crump, T. J., 1365.
Cullen, T. H., 231.
Cummings, C. A., 2485.
Cummings, C. E., 2518.
Cummins, A. G., 309.
Cummins, F. P., 1397.
Cunningham, H. C., 1667.
Currie, A. H., 907.
Currie, S., 1641.
Currie, W. T., 915.
Curtis, C. J., 1658.
Curtis, J. F., 655.
Cushing, P., 3094.
Cutler, W. H., 3069.

Dabney, J. B., 435.
Dafter, W., 343.
Dake, O. C., 468.
Dame, G. W., 2377.
Dame, N. P., 2277.
Dame, W. M., 1228.
Daniel, C. S., 2000.
Danker, A., 708.
Danner, T. J., 1244.
Darby, M. W., 1865.
Darby, H., 706.
Darlington, J. H., 2808.
Darrell, A. S., 449.
Daugherty, B. W., 2647.
Davenport, F. P., 1867.
Davenport, J. A., 917.
Davenport, W. G., 1556.
Davet, J. H., 2909.
Davidson, A., 997.
Davidson, C. B., 1014.
Davidson, J. M. D., 2606.
Davidson, T. W., 1453.
Davis, A. Q., 2733.
Davis, C. G., 3167.
Davis, C. M., 2786.
Davis, E., 1716.
Davis, F. B., 1121.
Davis, G. H., 2004.
Davis, J., 1149.
Davis, J., 2410.
Davis, J. C., 1240.
Davis, J. O., 2864.
Davis, W. W., 3062.
Daw, W. E., 2865.
Dawson, W. C., 1966.
Day, S. D., 403.
Deal, J. A., 1374.
Dealey, A. S., 775.
Dean, H. B., 2551.
Dean, W. H., 1215.
Dearborn, S. S., 673.
De Cormis, L., 1727.
De Forest, J., 1563.
De Garmo, C. H., 1876.
De Garmo, H. H., 709.
Degen, G. F., 2801.
Degen, H. V., 1160.
De Hart, W. W., 2294.
Delafield, W., 946.
De Lew, L., 1611.
Deloria, P. J., 3032.
De Mattos, F. S., 2851.
De Mille, J. H. H., 485.
Denham, G., 631.
Dennis, B., 2974.
Dennis, F. W., 2713.
Dennis, H. S., 1677.
Dennis, J. H., 1569.
Dennis, R. H., 2189.
Dennison, R. E., 970.
Denniston, J. A., 1356.
Denslow, H. McK., 2336.
De Palma, J., 1248.
De Puy, E., 335.
Derby, H. L., 1536.
De Rosset, F. A., 2552.
Des Brisay, W. A., 662.
De Wolf, E., 295.
De Wolf, W. W., 1588.
Dexter, I. N., 2060.
Dickenson, W. F., 2208.
Dickey, T. E., 966.
Dickson, J. A., 3066.
Diller, A. P., 2257.
Dillon-Lee, M. R. St. J., 807.
Dobb, A. F., 296.
Dobbin, J., 967.
Dobson, C. E., 2667.
Dobyns, R., 175.
Dod, R. S., 2343.
Dod, W. A., 169.
Dodge, A. G. P., 3075.
Dodge, H., 1994.
Dolloway, E., 855.
Donald, E. W., 1845.
Doolittle, W. A., 117.
Dooris, J. A., 765.
Doremus, D., 241.
Doremus, J. W., 2204.
Dorman, L. M., 1534.
Dorset, C. P., 292.
Dorsey, J. O., 1417.
Doty, W. D'O., 664.
Doty, Z., 1905.
Dotten, M. C., 2048.
Dougherty, G. F., 102.
Douglas, C., 300.
Douglas, G. W., 1907.
Douglas, W. T., 3068.
Doupé, C. H., 3019.
Downman, J. Y., 2900.
Dows, H. A., 1188.
Drane, R. B., 2030.

Draper, F., 2986.
Draper, J. B., 2467.
Drewe, G. H., 2522.
Drisler, J., 1642.
Drumm, J. O., 1274.
Drumm, T. J., 2934.
Drummond, A. D., 1539.
Drysdale, A. I., 1386.
Drysdale, J. B., 2969.
Duane, C. W., 417.
Duboc, H. A., 1824.
Du Bois, G. McI., 2494.
Du Bois, H. O., 2566.
Du Bose, W. P., 614.
Du Bose, McN., 3188.
Duck, T., 2730.
Dudley, T. U., 990.
Duerr, J. W. C., 729.
Duff, R. M., 699.
Duffield, C. W., 2659.
Duffield, S. B., 545.
Du Ganne, J. R., 1888.
Du Hamel, J. P., 516.
Duhring, H. L., 563.
Dumbell, G. W., 2409.
Dunbar, G. W., 248.
Duncan, H. C., 1143.
Dunham, F. B., 1252.
Dunham, F. S., 786.
Dunham, W. N., 1152.
Dunlap, M. B., 3140.
Dunlop, H., 1019.
Dunn, J. K., 835.
Dunnell, W. N., 99.
Durand, C. B., 3050.
Durant, N. J., 1255.
Duroe, D. W., 2846.
Duryea, P., 2866.
Dutton, O. H., 619.
Duyckinck, H., 998.
Dyer, H. C., 3072.
Dyer, W. H., 472.
Dymond, W., 766.

Eagan, F. D., 287.
Earp, S., 1117.
Easter, G. W., 358.
Easter, J. D., 178.
Easterbrooks, F. E., 2818.
Easterbrooks, I., 2418.
Eastman, G. N., 2468.
Eastman, R. S., 1602.
Eastin, C., 1694.
Easton, G. A., 22.
Eastwood, B., 559.
Eaton, A. W., 3099.
Eborn, L., 383.
Eccleston, J. H., 754.
Eddy, C., 110.
Eddy, G. O., 1681.
Eddy, T. H., 314.
Edgerton, E. A., 1198.
Edgerton, E. C., 1122.
Edmunds, C. C., 2600.
Edson, E. H., 2168.
Edson, S., 504.
Edwards, D. I., 1396.
Edwards, G. H., 2766.
Edwards, J. H., 2852.
Edwards, R. A., 764.
Edwards, R. M., 2216.
Edwards, S., 72.
Egbert, J. L., 1911.
Egbert, W. T., 1053.
Ege, T. P., 3115.
Eichbaum, J. H., 1705.
Eldred, F. C., 1452.
Ellerby, R., 1897.
Elliott, J. H., 297.
Elliott, J. W., 2772.
Elliott, R. W. B., 1127.
Ellis, J. S., 1473.
Ellis, W. R., 878.
Ellsworth, J. W., 2493.
Elmer, W., 2648.
Elwell, J., 500.
Elwood, D. M., 1819.
Ely, F., 639.
Ely, J. H., 1477.
Ely, W. A., 1150.
Embury, W. O., 2223.
Emery, J. A., 2571.
Emery, R., 23.
Emery, W. S., 3133.
England, G. A., 2663.
Engle, W. D., 2999.
Enmegahbowh, J. J., 138.
Enos, E. A., 2740.
Ensworth, H. B., 1842.
Erben, W. B., 120.
Estabrooke, W. W., 410.
Estill, R., 1670.
Etheridge, S. S., 28.
Evans, F. E., 3063.
Evans, J., 2607.
Everest, H. L., 1940.
Everett, W. B., 1293.
Everhart, G. M., 202.

Fackenthall, C. S., 2689.
Fair, J. C., 2692.
Fair, W. A., 1914.
Falk, A., 181.
Falkner, B., 2521.
Falkner, J. B., 334.
Falls, N., 902.
Farr, W. W., 869.
Farrar, J. A., 2209.
Faucon, J. P., 2839.
Faudé, J. J., 2289.
Faust, A. J., 288.
Fawcett, J. G., 2534.
Fay, H. W., 776.
Fellows, J., 19.
Fellows, W. W., 2315.
Feltwell, W. V., 211.
Fenton, J. S., 2698.
Fercken, G. J., 3092.
Ferguson, G. W., 882.
Ferguson, H., 1575.
Ferguson, J. D., 1812.
Ferguson, L. D., 97.
Ferguson, S. D., 819.
Ferris, C., 2351.
Fessenden, C. E., 1603.
Finch, P. V., 139.
Finn, J. B., 2270.
Finney, J. Le G., 318.
Fischer, C. L., 610.
Fisher, F. S., 486.
Fisher, G., 1033.
Fisher, T. L., 3014.
Fiske, A. A., 1206.
Fiske, C. C., 730.
Fiske, F. A., 1347.
Fiske, G. McC., 1879.
Fisse, G. W. E., 92.
Fitch, W. T., 537.
Fitchett, C. L., 2776.
Fitts, P. A., 1187.
Fitz, C. E., 2218.
Fitz, Hugh G. S., 1444.
Fitzgerald, J. H., 1776.
Flack, D., 1089.
Flagler, C. D., 2645.
Flanegan, J., 1675.
Fleetwood, B. F., 952.
Fleming, D. L., 3035.
Fletcher, J., 2578.
Flichtner, G. F., 1393.
Flower, A. B., 821.
Flower, E. W., 1402.
Flowers, G. W., 2140.
Floyd, W. F., 1342.
Flynn, W., 1098.

Flythe, A. M., 1450.
Foley, G. C., 1939.
Foote, G. W., 674.
Foote, H. L., 1073.
Foote, T. C., 3125.
Forbes, A., 2742.
Forbes, A., 2806.
Forbes, J. I., 1034.
Forrest, D. F., 1320.
Forrester, H., 1391.
Forsyth, R. W., 2949.
Foster, C. A., 1413.
Foster, J., 2330.
Foster, J. P., 1284.
Foster, T. B., 2918.
Foute, R. C., 1671.
Fowler, M., 214.
Fowler, W. W., 1795.
Francis, J. M., 3186.
Franklin, J. T., 1216.
Franks, J. P., 1100.
Freeland, C. W., 3006.
Freeman, H. R., 3156.
French, S. J., 1135.
French, W. B., 2009.
Frey, I. M., 2568.
Frisbie, S. W., 710.
Frisby, W. B., 2475.
Frost, H. M., 209.
Fryer, J. G. L., 760.
Fryer, O. H., 696.
Fulcher, T. B., 2142.
Fulforth, C. L., 2827.
Fuller, N. B., 1304.
Fuller, O. E., 359.
Fuller, S. G., 327.
Fuller, S. R., 1573.
Fuller, W. A., 845.
Fullerton, A., 739.
Fulton, J. McC., 2413.
Fultz, W. H., 1290.
Funsten, G. M., 2975.
Funsten, J. B., 2901.
Furey, J. R., 1887.

Gadsden, T. F., 824.
Gailor, T. F., 2442.
Gallagher, W. H., 1777.
Gallaudet, S. H. S., 926.
Galleher, J. N., 1092.
Galusha, M. H., 55.
Gamble, H. L., 2922.
Gambrall, T. C., 555.
Ganter, R. L., 130.
Gantt, J. G., 2307.
Gardner, W. F., 641.
Gardner, C. H., 1709.
Gardner, E. C., 1066.
Gardner, G. E., 3004.
Gardner, W. R., 1909.
Garland, J. W., 1495.
Garrett, D. C., 2676.
Garrett, S. W., 1474.
Gasmann, J. G., 29.
Gass, J., 2929.
Gassner, G. S., 3015.
Gates, G. W., 2210.
Gates, H., 2622.
Gauthier, C. H., 2661.
Gay, E., 434.
Gaynor, E. H., 2234.
Gaynor, S. C., 2235.
Gee, V. O., 1156.
Geer, W. M., 2352.
George, A. E., 2353.
George, T. M. N., 2794.
George, J. F., 2602.
George, J. H., 1985.
Gernand, R. H., 2233.
Gerry, T. H. N., 1044.
Gesner, A. H., 140.
Gholson, J. Y., 194.
Gibbons, G. A., 1749.
Gibbs, G. S., 2127.
Gibson, F. M., 3016.
Gibson, G., 746.
Gibson, I., 838.
Gibson, J. S., 2010.
Gibson, L. W., 247.
Gibson, R. A., 1344.
Giesy, S. H., 1590.
Gilbert, C. A., 260.
Gilbert, F. B., 1859.
Gilbert, M. M., 656.
Gilbert, M. N., 2007.
Gilfillan, J. A., 1383.
Gill, W., 1660.
Gilliam, E. W., 153.
Gilliat, C. G., 647.
Gilliat, F., 648.
Gilliat, J. H., 173.
Gilliland, J. D., 1308.
Gillogley, J. L., 1309.
Gilman, J. W., 2615.
Girard, F. R., 1323.
Glass, A. W., 1260.
Glazebrook, O. A., 1229.
Goddard, E. N., 539.
Godfrey, G. W., 78.
Gold, W. J., 1090.
Goldsborough, A., 777.
Goodfellow, J. A., 1370.
Goodhue, J. E., 215.
Goodisson, W. H., 2933.
Goodloe, D. S., 1250.
Goodrich, J. B., 1207.
Goodridge, E., 649.
Goodwin, D., 495.
Goodwin, E. L., 2626.
Goodwin, F., 546.
Goodwin, M. M., 2935.
Goodwin, R. A., 2011.
Goodyear, H. B., 3059.
Gordon, J., 950.
Gordon, T. H., 1855.
Gordon, W. B., 932.
Gorrell, A. V., 1398.
Goss, J. N. T., 1333.
Goudy, R. R., 1481.
Gould, E. W., 2262.
Grabau, H. P. Le F., 3103.
Graf, J. U., 3158.
Graff, W. H., 1350.
Graham, A. J., 2250.
Graham, J., 2028.
Graham, W., 1155.
Grammer, J., 323.
Grammer, C. E., 3141.
Granberry, S. H., 1717.
Grange, R. W., 1435.
Granger, R., 2272.
Grannis, W. H. De L., 787.
Grannis, F. O., 2094.
Grant, C. A., 431.
Grantham, H. A., 2654.
Gravatt, J. J., 2128.
Gravatt, W. L., 3144.
Graves, A. R., 1359.
Graves, F. R., 2741.
Graves, J. A., 1273.
Gray, A. P., 2378.
Gray, A. Z., 622.
Gray, C. McI., 1555.
Gray, F. M., 229.
Gray, G. Z., 440.
Gray, J., 2303.
Gray, J. B., 294.
Gray, J. H., 3041.
Gray, J. R., 2213.
Gray, W. C., 132.
Greaves, F., 2639.
Green, D. C., 1024.
Green, H. M., 1973.
Green, H. M., 1259.
Green, J., 520.

Green, W. A., 2447.
Greene, E. L., 1497.
Greene, G., 2684.
Greene, S. H., 1467.
Greene, W. W., 154.
Greenleaf, A. P., 2693.
Greenwood, J. W., 2097.
Greer, D. H., 874.
Gregg, F. M., 221.
Gregory, E. S., 2506.
Gregory, H. T., 24.
Gregson, J., 1445.
Griffin, J. W., 204.
Griffith, C. C., 3029.
Griffith, C. E. D., 925.
Griffith, G. T., 3126.
Griffith, H. A., 2403.
Griffith, S. H., 1508.
Griffiths, T. A., 2326.
Grint, A. P., 3095.
Griswold, B. B., 93.
Griswold, G. C., 883.
Groser, C. E., 1743.
Gross, R. S., 2354.
Groton, W. M., 2111.
Grubb, C., 2379.
Grubb, R. E., 3171.
Grubbe, W. C., 1834.
Grueber, R. E., 2523.
Guerin, L., 1535.
Guerry, Le G. F., 270.
Guerry, W. C., 983.
Guilbert, E., 371.
Guilford, W. M., 265.
Guion, W. B., 2717.
Gunn, D. G., 1185.
Gurley, J., 1928.
Gurr, H. J., 2484.
Gurteen, S. H., 1957.
Gushee, E. M., 333.
Gwynne, W., 1482.

Hagar, I. A., 350.
Hague, H., 2386.
Hahn, C. C., 2712.
Hains, C. R., 57.
Hale, C. R., 191.
Hale, C. S., 293.
Hale, E., 693.
Hall, A. K., 1336.
Hall, B. J., 675.
Hall, B. T., 1735.
Hall, E. J., 2278.
Hall, F. M., 1130.
Hall, F. M., 1673.
Hall, G. C., 2525.
Hall, J. E., 1327.
Hall, R. C., 884.
Hall, S., 25.
Hall, S. D., 912.
Hall, W., 395.
Hall, W. B., 1922.
Hallam, F. 1775.
Hallock, O., 2847.
Hamilton, A., 1404.
Hamilton, D. S., 1689.
Hamilton, J. F., 1674.
Hamilton, R. G., 1916.
Hamilton, W. B., 3120.
Hammond, K. J., 2854.
Hammond, J. E., 808.
Hampton, W. H., 3159.
Hamvasy, E., 1542.
Hansbrough, J. S., 183.
Hanscom, H., 1645.
Harding, A., 2838.
Harding, J. McA., 56.
Harding, J. B., 2841.
Harding, N., 1778.
Harding, R., 1662.
Hardy, L. M., 2954.
Hare, C., 306.
Hare, W. H., 121.
Hargate, J., 737.
Hargrave, J. T., 2941.
Harison, F., 676.
Harrison, H., 738.
Harrison, J. B., 2176.
Harrison, J. J., 521.
Harrison, J. S., 1394.
Harrison, W. C., 2479.
Harrison, W. M., 2755.
Harper, T. G., 3113.
Harraden, F. S., 1546.
Harrigan, J. F., 2051.
Harriman, F. W., 2079.
Harrington, F. P., 2387.
Harris, C. C., 602.
Harris, G. C., 14.
Harris, H. C., 396.
Harris, H. R., 2785.
Harris, J. A., 89.
Harris, N. B., 3187.
Harris, S. S., 1168.
Harris, T. R., 885.
Harris, W. J., 792.
Harris, W. R., 2832.
Harris, W. R., 328.
Harrod, G. W., 1560.
Harrower, P. P., 2788.
Hart, E. P., 3185.
Hart, M., 2393.
Hart, S., 1208.
Hartley, B., 630.
Hartman, E. A., 2039.
Hartman, H. F., 923.
Hartzell, J. H., 2796.
Haskins, T. W., 942.
Hatch, W. A., 2671.
Haughton, J., 831.
Haughton, T. B., 444.
Haverstick, A. C., 2950.
Hay, P. D., 899.
Hay, H. P., 381.
Hayden, C. A., 2530.
Hayden, R. M., 1910.
Hayden, H. E., 991.
Haynes, H. H., 2260.
Hayward, R., 1704.
Hayward, W. S., 859.
Heakes, W., 2923.
Heald, J. E., 226.
Heartfield, F., 2867.
Heath, J. G. B., 910.
Heaton, W. S., 77.
Hebbard, G. P., 1710.
Hedman, J., 2524.
Heermans, N. W., 2211.
Heffernan, J. M., 1075.
Heffern, A. D., 2752.
Hefter, D. D., 2327.
Hele, H. H. S., 2319.
Helm, J. I., 203.
Helm, J. T., 1963.
Helms, W. T., 515.
Hemans, D. W., 1423.
Henderson, G. D., 160.
Henderson, H. S., 2833.
Henderson, J. M., 8.
Hendly, C. J., 750.
Henry, F. A., 1574.
Henry, F. W., 2436.
Henry, H. A., 3108.
Hepbron, S. S., 1230.
Hepburn, G. G., 30.
Hermann, S., 111.
Herrick, J. B., 232.
Herrlich, J. F., 2355.
Herron, J. D., 2469.
Hewes, C. M. A., 886.
Hewitt, J., 904.
Hewlett, J. C., 1439.
Heysinger, J. L., 568.
Hibbard, C. H., 2458.
Hibben, W. W., 1175.

Hickcox, W. H., 268.
Hickman, H. H., 90.
Hickman, P. H., 3183.
Higbee, C., 593.
Higgins, G. H., 1781.
Higgins, J., 2572.
Higgins, J. E., 2727.
Higgs, G., 1927.
Higgs, W., 3053.
High, N. R., 123.
Hill, A. E., 302.
Hill, G. S., 2780.
Hill, H. F., 2160.
Hill, J. W., 999.
Hill, S. C., 960.
Hilliard, S. H., 535.
Hills, J. D., 2656.
Hillyar, J. M., 1747.
Hilton, C. W., 281.
Hilton, H. G., 937.
Himes, J. V., 2446.
Himes, W. L., 2065.
Hines, T., 2961.
Hinkle, G. W., 1800.
Hinman, S. D., 262.
Hinsdale, H. G., 1506.
Hinsdale, R. G., 901.
Hipkins, F. S., 2046.
Hixon, C. E., 3121.
Hobbie, R., 1088.
Hodge, C. R., 2657.
Hodge, G. W., 1267.
Hodges, G., 2719.
Hodgkiss, S., 2747.
Hodgson, T., 558.
Hogaboam, J. J., 1612.
Hoge, C. M., 1007.
Höhing, A. C., 799.
Hoke, D. F., 2052.
Holbrook, C. A., 741.
Holbrook, G. A., 2636.
Holbrook, W. A., 694.
Holcombe, T. I., 31.
Holden, R., 51.
Holden, R., 405.
Holland, R. A., 1507.
Holley, B., 2546.
Holley, W. W., 743.
Holmes, C., 1549.
Holmes, L., 15.
Holmes, S. F., 860.
Holst, J. R., 1783.
Holt, C. J., 1900.
Homans, J. E., 233.
Honeyman, M., 2802.
Hood, J. L., 494.
Hoof, D., 2760.
Hooker, W. E., 2519.
Hooker, S. D., 2921.
Hooper, J., 1868.
Hooper, M. R., 728.
Hooper, W. B., 1565.
Hooper, W. R., 2002.
Hopkins, W. H., 1680.
Hopson, G. B., 574.
Horsfall, W., 2516.
Horsfield, F. H. T., 2145.
Hoskins, F. D., 356.
Hotchkin, S. F., 242.
Houghton, E. C., 1199.
Houghton, G. C., 1360.
Houghton, J. H., 1650.
Hovey, H. E., 1170.
Howard, D., 2068.
Howard, De W. C., 814.
Howard, H. C., 1285.
Howard, H. R., 254.
Howe, R. H., 1057.
Howell, G., 665.
Howell, R. L., 2835.
Howes, R. W., 677.
Howland, W., 2743.
Hoxton, W., 1116.
Hoyt, H. A. F., 2359.
Hoyt, R. B., 1165.
Hoyt, S. R. J., 1085.
Hsia, C. P., 3043.
Hubard, E. W., 1112.
Hubard, J. R., 427.
Hubbard, G., 98.
Hubbard, G. M., 2159.
Hubbard, W. C., 1687.
Hubbard, W. F., 1946.
Hubbell, E., 767.
Hubbs, J. B., 2593.
Hudgins, C. B., 2837.
Hudson, R., 1701.
Hudson, T. C., 2255.
Huff, H. M. G., 2621.
Hughes, H., 2745.
Hughes, J. A. D., 1377.
Hughes, N. C., 2773.
Hughes, W. G., 707.
Hughes, W. M., 1933.
Hull, A. S., 1358.
Hullihen, W. Q., 992.
Hume, J. N., 1031.
Humes, E. J., 2374.
Humphrey, F., 499.
Humphreys, F. L., 2508.
Hundley, A. Y., 1620.
Hundley, J. H., 1390.
Hunt, G. H., 255.
Hunt, W. H., 1005.
Hunter, A. B., 2703.
Hunter, E. G., 2108.
Hunter, E. W., 2968.
Hunter, W. C., 176.
Huntington, F. D , 259.
Huntington, G. P., 1045.
Huntington, H. S., 2783.
Huntington, J. O. S., 2400.
Huntington, R. E. G., 1860.
Huntington, W. P., 1676.
Huntington, W. P., 1678.
Huntington, W. R., 401.
Hurd, W. C., 426.
Husband, C., 802.
Huske, J., 2605.
Huson, W. B., 1711.
Hutchins, B. T., 2043.
Hutchins, C. L., 793.
Hutchinson, T. P., 944.
Hutchings, H. C., 1516.
Hutton, R. G., 372.
Hwa, S. C., 2926.
Hyland, P. E., 75.
Hyland, T. A., 205.
Hyde, F. S., 1124.
Hyde, J. W., 731.
Hyde, M. A., 1072.
Hyde, M. C., 1697.
Hyde, T. A., 3137.
Hyde, W., 988.
Hyde, W., 3138.

Ingle, E. H., 623.
Ingle, J. E., 678.
Ingle, O., 567.
Ingraham, D. C., 66.
Innes, R. F., 1420.
Ireland, J., 474.
Irvine, E. D., 1479.
Irvine, I. N. W., 1871.
Isaac, E., 1145.
Ives, A. M., 243.
Ivie, C. W., 2984.

Jackson, A., 450.
Jackson, G. H., 1847.
Jackson, H. M., 1750.
Jackson, J. E., 347.
Jackson, L. H., 269.
Jackson, R. F., 2129.
Jackson, T. G., 2575.

Jackson, W. F. B., 206.
Jacob, W. E., 2248.
Jacobs, W. F. M., 58.
Jaeger, A., 2331.
Jaggar, T. A., 274.
Jahn, W., 626.
James, C. D., 144.
James, F., 1030.
James, G. N., 551.
James, T. F. C., 2184.
Jardine, H. D., 2021.
Jarratt, J. S., 79.
Jarrett, W., 1302.
Jarvis, H. M., 1253.
Jaudon, F. D., 2017.
Jay, P. A., 1190.
Jefferis, M. T., 1965.
Jefferis, W. McC., 2295.
Jefferson, H. B., 2420.
Jefferson, N., 3025.
Jefferys, H. S., 2488.
Jenckes, J. S., 866.
Jenks, G. H., 190.
Jenks, J., 1594.
Jenner, A. G. E., 2815.
Jennings, A. B., 650.
Jennings, C. P., 1334.
Jennings, D' E., 1006.
Jennings, J. B., 2681.
Jenvey, W. R., 1733.
Jessup, E., 1434.
Jessup, L. Y., 32.
Jewell, F. C., 3127.
Jewell, F. S., 1831.
Johns, A. S., 1751.
Johnson, A. E., 2035.
Johnson, E. E., 329.
Johnson, G., 2155.
Johnson, G. B., 2304.
Johnson, G. D., 216.
Johnson, G. W., 1808.
Johnson, H. C., 2820.
Johnson, H. S., 1960.
Johnson, J., 822.
Johnson, J. E., 1547.
Johnson, J. H., 1770.
Johnson, M., 2976.
Johnson, M. A., 388.
Johnson, P. (W.), 1256.
Johnson, W. E., 2842.
Johnson, W. H., 1629.
Johnson, W. Y., 11.
Johnston, G., 1301.
Johnston, J. S., 1276.
Johnston, L., 510.
Johnstone, S., 2680.
Johnstone, W. J., 841.
Jones, C. P., 1166.
Jones, E. B., 1937.
Jones, E. V., 1621.
Jones, G. G. 514.
Jones, H., 2444.
Jones, H. L., 336.
Jones, H. W., 1353.
Jones, J., 1929.
Jones, J. C. L., 44.
Jones, J. G., 1109.
Jones, J. N., 2489.
Jones, M., 2075.
Jones, P. E., 1604.
Jones, R. E., 2251.
Jones, R. E., 2826.
Jones, R. H., 714.
Jones, S. R., 45.
Jones, T. W., 3145.
Jones, W. M., 887.
Jones, W. S., 2130.
Joralemon, J. C., 3071.
Jordan, W., 2784.
Joseph, H. M., 2953.
Josephus, W. H., 1456.
Joss, A. A., 2554.
Jowitt, J. F., 1357.
Joyce, E. B., 2868.
Joyce, J. J., 1811.
Joyner, E. N., 1794.
Joyner, J. R., 1137.
Judd, A., 2460.
Judd, H., 875.
Judd, H. O., 1028.
Judkins, B., 1400.
Julian, J. E., 1614.
Juny, E. De S., 2971.
Juny, F. A., 2970.

Karcher, J. K., 806.
Karcher, M., 1903.
Kay, S., 625.
Kaye, G. T., 1587.
Kaye, J. W., 1996.
Keeble, J. W., 1368.
Keeling, R. J., 59.
Keen, G. B., 913.
Keith, M. C., 1036.
Keith, O. B., 13.
Keller, G. A., 2123.
Kelley, C. W., 645.
Kelley, D. O., 1543.
Kellner, C. F., 2207.
Kellner, M. L., 2989.
Kellogg, C. H., 1163.
Kellogg, D. O., 267.
Kellogg, J. P., 911.
Kelly, S. P., 974.
Kemp, E. L., 2106.
Kemp, T. B., 1008.
Kendall, R. P., 2156.
Kendrick, J. M., 657.
Kennard, J. B., 2563.
Kennedy, J. D., 3105.
Kenney, E., 1319.
Kent, J. S., 2096.
Kenyon, R. W., 2744.
Kerfoot, A. A., 1010.
Kerfoot, R. T., 289.
Kern, M. L., 607.
Kerr, J. C., 2405.
Kershaw, J., 2033.
Ketchum, C. J., 2099.
Kettell, E. H., 1513.
Kidder, C. H., 2119.
Kidder, J., 134.
Kidder, J. H., 253.
Kidner, R., 2369.
Kieffer, A. R., 1476.
Kiernan, J., 1415.
Kilgour, C. J., 1564.
Killikelly, B. B., 1728.
Kimball, W. W., 2627.
Kimber, A. C., 1483.
Kimber, J., 1169.
Kinney, H. C., 319.
Kinsolving, G. H., 1899.
Kirby, R. M., 1201.
Kirkbride, B. R., 2323.
Kirkland, G. H., 1222.
Klein, W., 2178.
Kline, R. H., 1997.
Knapp, C. S., 1191.
Knapp, G. W., 1226.
Knapp, T. J., 2930.
Knauff, C. W., 712.
Knight, A. W., 2795.
Knowles, J., 908.
Knowles, J. H., 798.
Knowles, W. C., 1958.
Knowlton, W. H., 1738.
Koon, J. C., 3146.
Koons, E. J., 2341.
Kramer, C. C., 2957.
Kramer, J. W., 721.
Kramer, W. P., 1672.
Krans, E. H., 1180.
Ku, C. L., 3177.
Kwei, M., 3184.

Lacey, H. O., 2991.
Lacy, T. H., 1626.
Ladd, H. M., 3090.
Laird, W. H., 1231.
Lakes, A., 1878.
Lamb, J. H., 1589.
Lambdin, H., 1286.
Lambert, J. R., 3083.
Landreth, O. W., 1184.
Landsberger, R., 2050.
Lane, G. C., 1291.
Lane, M., 266.
Lane, W. F., 1242.
Laney, S. D., 210.
Langdon, W. C., 6.
Langford, W. S., 989.
Langlois, H., 2486.
Lanpher, L. A., 3007.
Larmour, J. W., 755.
La Roche, C. J., 2361.
La Roche, J. H., 2790.
Larom, W. H., 3008.
Larrabee, E. A., 2158.
Laseron, D., 3070.
Lassiter, B. S., 2157.
Latané, W. C., 2012.
Lathrop, H. D., 477.
Latrobe, B. H., 977.
Laughlin, E. C., 423.
Launt, F. A. D., 2798.
Laurance, J. G., 2258.
Lavelle, J., 2316.
Laverty, J. C., 523.
Law, W. P., 2526.
Lawrence, A., 1173.
Lawrence, E. T., 3049.
Lawrence, J. P , 2018.
Lawrence, W., 2001.
Lea, J. W., 1628.
Leacock, W., 888.
Leadenham, J. W., 552.
Learoyd, C. H., 496.
Leavell, F. K., 2896.
Leavitt, E. H., 2426.
Leavitt, J. M., 564.
Le Boutillier, G. T., 1686.
Lee, C. P., 2982.
Lee, D. J., 234.
Lee, E. P., 2492.
Lee, F. C., 2992.
Lee, F. D., 2504.
Lee, H., 1635.
Lee, H. B., 2013.
Lee, J. H., 475.
Lee, J. H., 1174.
Lee, J. N., 271.
Lee, J. W., 1349.
Lee, R. H., 4.
Lee, W. B., 2380.
Leek, J. W., 1313.
Leeson, A. B., 1771.
Leffingwell, C. W., 951.
Leithead, J., 174.
Leman, C. C., 2916.
Lemon, J. S., 2200.
Lemon, W. J., 1822.
Leonard, A., 1766.
Leonard, W. A. 1431.
Le Roy, J., 1577.
Lessell, E. J. R., 1567.
Lester, C. S., 1592.
Lewin, F. D., 382.
Lewis, A. C., 344.
Lewis, A. M., 223.
Lewis, A. N., 842.
Lewis, E., 2203.
Lewis, F. B., 1428.
Lewis, F. B. A., 2188.
Lewis, G. S., 157.
Lewis, H. A., 476.
Lewis, J. K., 36.
Lewis, J. V., 171.
Lewis, L. K., 2049.
Lewis, N. H., 993.
Lewis, S. S., 351.
Lewis, W. G W., 1381.
Lewis, W. H., 1052.
Lewis, W. P., 517.
Lewis, W. F., 1087.
Li, K. C., 3178.
Lightbourne, F. J., 46.
Lighthipe, L. H., 897.
Lightner, P. B., 1631.
Lincoln, G. W., 2337.
Lincoln, J. O., 3135.
Lindholm, J. E., 968.
Lindsay, J. S., 1237.
Lindsley, C. S., 1736.
Lines, E. S., 1857.
Lines, S. G., 1630.
Linskea, J. B., 919.
Lion, E. J., 1953.
List, T. R., 1605.
Littell, T. G., 167.
Little, A. W., 2696.
Little, E. P., 2391.
Littlejohn, W. B., 2190.
Livermore, A. B., 2588.
Lloyd, A. S., 2628.
Lloyd, J. H., 2456.
Lloyd, J. J. 2139.
Lloyd, W. F., 104.
Llwyd, J. P. D., 3181.
Lobdell, F., 800.
Locke, A. H., 2185.
Locke, G. L., 609.
Locke, R. S., 1192.
Lockwood, C. H., 2284.
Lockwood, H. R., 1016.
Logan, C., 635.
Logan, M. P., 2629.
Logan, N., 2558.
Logie, J. H., 2428.
Lombard, J. K., 1278.
London, J., 1904.
Lord, W. H., 152.
Loring, H. H., 47.
Lotka, J., 1451.
Lounsbury, D. L., 1882.
Lounsbury, G. E., 861.
Love, G., 1938.
Love, J. R., 1409.
Love, J., 2249.
Lovejoy, D. H., 1017.
Lovejoy, W. W., 2668.
Lowrie, R. W., 618.
Lucas, H. E., 1392.
Lucas, W. J., 1352.
Luquer, L., 601.
Lurton, L. L., 1026.
Lusk, W., 733.
Luson, F. N., 373.
Luther, F. S., 1504.
Lyle, T., 37.
Lynn, R., 2914.
Lyon, A., 702.
Lyon, J., 1407.
Lyon, P. B., 118.
Lyon, S. B., 778.
Lyons, J. B., 1162.
Lytton, J. P., 1406.

Macbeth, H., 3091.
Macduff, R. E., 2285.
Mac Ewan, W. L., 2243.
Macfarlane, P., 1691.
Machin, C. J., 839.
Mack, C. D., 2238.
Mackall, F. P., 2186.
Mackay, T. J., 1995.
Mackay, W. R., 1646.
Mackay-Smith, A., 2187.
Mackenzie, K., 2567.
Mackie, R., 162.
Maclin, H., 1541.

Mac Whorter, A., 549.
McAllister, A. A., 503.
McBee, V., 3170.
McBride, J. M., 2401.
McBryde, R. J., 1232.
McCabe, A. C., 2876.
McCaffrey, D. M., 1355.
McCandless, J. H., 972.
McCarty, J. W., 131.
McClintock, T., 2548.
McClure, D., 2947.
McCulloh, D., 2761.
McConkey, J. D., 2110.
McConnell, J. B., 1987.
McConnell, S. D., 1449.
McConnell, W. R., 2422.
McCook, J. J., 862.
McCormick, M. T., 1378.
McCracken, W. C., 1949.
McCready, W. G., 2624.
McDonough, A. A., 1624.
McDougal, C. E., 2072.
McDougal, H., 3096.
McDowell, H., 2655.
McDuffey, H. S., 2965.
McElhinney, R. A., 1478.
McElree, J. H., 412.
McElroy, I., 1762.
McElwee, S., 1464.
McFadden, T. J., 1490.
McGann, B., 587.
McGill, E., 2855.
McGill, J., 512.
McGlathery, W., 975.
McGowan, J. S., 590.
McGrath, J. M., 3042.
McGuffey, E. M., 2707.
McIlvaine, C. E., 566.
McIlwain, R. C., 1076.
McKee, J. M. E., 1159.
McKim, H., 1233.
McKim, J., 2362.
McKim, J. L., 151.
McKim, P., 384.
McKim, R. H., 640.
McKinney, W. G., 1786.
McLaren, W. E., 1654.
McLaughlin, M., 1839.
McLean, T. W., 1874.
McLure, L., 3123.
McMillan, A., 1941.
McMurphy, J. G., 1714.
McNabb, J., 2132.
McNish, C. W., 2199.
McNulty, S. A., 1193.
McQueen, S., 2791.
McVickar, W. N., 928.
Madison, S. (N.), 2163.
Magill, J. W., 1925.
Magill, M., 116.
Magill, W. I., 742.
Magoffin, J. H., 1784.
Magrath, J. T., 795.
Maguire, H., 2872.
Maguire, I., 1271.
Maguire, W. C., 2470.
Maitland, S. S., 2308.
Malcom, C. H., 2540.
Mallory, C. L., 1558.
Mallory, G. S., 451.
Malone, J. S., 1498.
Manchester, L. C., 385.
Mann, A. W., 2195.
Mann, C., 1758.
Mann, D. C., 392.
Mansfield, F., 276.
Mansfield, L. D., 2396.
Mansfield, R. S., 1061.
Marbury, O., 1318.
Margot, D., 69.
Mariett, E. H., 3028.
Marks, A., 1266.
Marks, C. A., 2496.
Marks, I. N., 2247.
Marks, W. L., 2402.
Marsden, T., 844.
Marshall, C. H., 1890.
Marshall, M. M., 616.
Marshall, N. F., 2977.
Marshall, R., 889.
Martin, H. B., 465.
Martin, H. B. S., 1050.
Martin, J. E., 1791.
Martin, I., 1120.
Martin, M. C., 2998.
Martin, M. H., 1959.
Martin, T. D., 2987.
Martin, T. W., 534.
Martin, W. D., 2869.
Marvin, D., 2057.
Marvin, J. N., 2512.
Marvine, W., 2828.
Masker, W. A., 2325.
Mason, C. J., 3002.
Mason, C. M. C., 2660.
Mason, J. K., 2131.
Mason, L. R., 1752.
Massiah, J. B., 2857.
Mathison, R. L., 1947.
Matrau, B. F., 2397.
Matthews, J. A., 1683.
Matthews, J. R., 591.
Matthias, W., 2067.
Maury, M., 524.
Maury, M., 538.
Maury, T. B., 536.
Maxon, W. D., 2768.
Maxwell, S., 337.
May, A. M., 980.
May, D., 2902.
May, G. S., 1144.
Maycock, B. T. H., 1792.
Mayer, G. W., 168.
Mayer, H. C., 1223.
Mayhew, H. H., 1582.
Maynard, N., 1209.
Mayo, C. J. S., 2630.
Mazakuti, P., 1060.
Mead, C. H., 1224.
Mead, G. S., 2399.
Mead, J. B., 2338.
Meade, E., 1756.
Meade, F. A., 1835.
Meade, P. N., 1367.
Meade, S. H., 1118.
Meade, W. H., 528.
Means, S., 2008.
Meares, A. De R., 2811.
Mee, C. B., 1462.
Meech, R., 864.
Meek, H. W., 2448.
Meier-Smith, M., 832.
Meigs, M. T., 2117.
Meigs, H. I., 1583.
Meili, J. H., 608.
Melish, T. J., 2404.
Memminger, R. W., 1023.
Mendenhall, J. K., 1140.
Meredith, J. E., 2528.
Meredith, J. M., 280.
Messenger, H. H., 52.
Metcalf, H. A., 1210.
Metcalf, R. E., 2943.
Micou, R. W., 1312.
Middleton, J. C., 263.
Miel, C. D., 2753.
Milburn, W. H., 812.
Milby, T. F., 2550.
Miles, E. F., 2777.
Miles, E. R., 1277.
Miller, A. D., 1316.
Miller, A. J., 1699.
Miller, B. F., 1074.
Miller, E. K., 1051.
Miller, E. P., 1918.

Miller, G. D. B., 788.
Miller, H. C., 1429.
Miller, H. Q., 1990.
Miller, J., 751.
Miller, J. G., 2105.
Miller, J. S., 701.
Miller, J. L., 1454.
Miller, W. J., 1720.
Millett, J. H. H., 679.
Mills, L. H., 338.
Mills, L. J., 182.
Mills, W. C., 562.
Millspaugh, F. R., 1737.
Milnes, W. H., 2562.
Milnor, C. E., 1790.
Mines, F. S., 779.
Minnigerode, J. G., 1459.
Minturn, L. T., 2946.
Mitchell, J. A., 624.
Mitchell, H., 2702.
Mitchell, T. W., 419.
Mitchell, W., 26.
Mitchell, W. D., 871.
Moffett, G. H., 2735.
Moffett, W. H., 374.
Moir, D., 2782.
Moncure, J., 2762.
Monges, H. B., 311.
Monro, G. N., 141.
Monro, H. U., 2756.
Montgomery, L. L., 1829.
Moore, F., 723.
Moore, G., 2026.
Moore, G. C., 1693.
Moore, J. J. J., 2499.
Moore, J. R., 409.
Moore, M. M., 2073.
Moore, S. B., 1067.
Moore, S. S., 3147.
Moore, W. H., 1361.
Moore, W. H., 1489.
Moorhouse, A. B., 2996.
Moort, P., 2894.
Moran, J., 2875.
Moran, S., 1640.
Moran, S. W., 2465.
Moreland, W. H., 3084.
Morgan, B., 780.
Morgan, G. B., 1920.
Morgan, G. B., 2395.
Morgan, J. J. A., 1297.
Morgan, J. B., 941.
Morgan, J. H., 201.
Morgan, L. C., 3048.
Morgan, P. A., 2267.
Morgan, P. B., 498.
Morgan, W. H., 2734.
Morgan, Y. P., 2774.
Morison, C., 736.
Morrall, W., 2275.
Morrill, C. A., 1421.
Morrill, C. W., 142.
Morrill, C. W. K., 2889.
Morrill, G. W., 2102.
Morris, A. R., 1369.
Morris, C., 2133.
Morris, J., 1989.
Morris, L. F., 1154.
Morris, M., 458.
Morris, T. J., 1828.
Morris, W. H., 2032.
Morrison, J. K., 2664.
Morrison, T. N., 1782.
Morrison, W. F., 1655.
Morrison, W. F., 1954.
Morrow, W. B., 575.
Morse, J. B., 2543.
Morsell, W. F. C., 1133.
Mortimer, F. E., 2533.
Mortimer, G. D. E., 316.
Morton, A., 1338.
Moses, J. R., 3190.
Moses, R. G., 2932.
Mott, E. M., 2799.
Mott, W. L., 2198.
Motte, J. W., 982.
Mottet, H., 1772.
Mueller, G. A., 1851.
Mueller, G. H., 2726.
Muir, J., 1948.
Mulford, E., 312.
Mulford, J. N., 415.
Mundy, E. W., 2936.
Munford, W., 1414.
Munson, F. M., 2959.
Murdoch, F. J., 1136.
Murphy, O. H., 2960.
Murphy, R. H., 105.
Murphy, T. L., 818.
Murray, C. E., 684.
Murray, G. M., 366.
Murray, G. M., 3065.
Murray, J. B., 651.
Murray, J., 1000.
Murray, R., 387.
Myers, S. F., 2459.
Mynard, F. J., 2859.
Myrick, H. L., 2171.

Nairn, W. R., 1679.
Nancrede, H. W., 2174.
Nash, F. B., 1761.
Nash, H. S., 2748.
Nash, P. G., 2822.
Nash, R. S., 1280.
Neely, F. C., 1379.
Neide, G. L., 3078.
Neide, R. H., 2597.
Neil, E. W., 2673.
Neilds, W. F., 525.
Neilson, W. H., 584.
Nelson, C. K., 2036.
Nelson, G. F., 2268.
Nelson, G. W., 1894.
Nelson, H. W., 452.
Nelson, K., 1113.
Nelson, R. H., 3009.
Nesbitt, W. C., 2937.
Neufville, E., 1047.
Nevin, R. J., 1009.
Newbold, C. L., 1998.
Newby, T. B., 890.
Newman, C. H., 1713.
Newman, J., 2517.
Newton, B. B., 924.
Newton, B. F., 1724.
Newton, J. B., 1466.
Newton, R. H., 428.
Newton, W. W., 1099.
Nickerson, C. M., 1083.
Nickerson, T. W., 2424.
Nickerson, T. W., 3134.
Nicholas, A. B., 1475.
Nichols, A. B., 3139.
Nichols, H. P., 2118.
Nichols, S. H., 1405.
Nichols, W. F., 1695.
Nicholson, A. S., 224
Nicholson, C. McI., 2003.
Nicholson, E. G., 637.
Nicholson, I. L., 1509.
Niles, W. W., 330.
Nisbett, J. R. L., 2074.
Nock, E. G., 1799.
Nock, J. A., 763.
Noland, R. G., 3087.
Nordene, N., 2236.
Norman, J. P., 1540.
North, W., 1707.
Norton, E. L., 2175.
Norton, F. L., 1576.
Norton, G. H., 2675.
Norton, S. E., 1532.
Norwood, J. J., 1461.
Norwood, J. W., 1416.

Noyes, McW. B., 398.
Nutt, F. J., 307.
Nye, H. E. W., 416.

Oakerhater, D. P., 2721.
Oberly, H. H., 954.
O'Brien, W. J., 2192.
Ockford, T. S., 1321.
O'Connell, T., 1554.
Oertel, J. A., 959.
Odell, D. I., 2237.
Ogden, A. N., 1537.
Ogden, C. T., 856.
Ogden, W. M., 249.
Ohl, J. F., 378.
Olds, M. L., 128.
Olin, R. A., 971.
Olmsted, C. S., 2146.
Olmsted, C. T., 931.
Orgain, E., 2678.
Ormsbee, A. H., 1643.
Ormsby, D. C., 275.
Orpen, S. C. M., 2055.
Orrick, W. P., 758.
Osborn, I. T., 2005.
Osborne, E. A., 2253.
Osborne, F. O., 1841.
Osborne, L. S., 2122.
Osborne, R. H. G., 1883.
Osborne, W. H., 2706.
Osgood, G. E., 2263.
Osgood, S., 1372.
Ostensen, O. E., 2363.
Oven, J., 1523.
Overby, A., 1779.
Owen, O. G., 2646.

Pace, A., 2948.
Packard, G. T., 1380.
Packard, T. J., 2631.
Paddock, W. F., 135.
Page, C., 3148.
Page, C. R., 1627.
Page, F., 2381.
Page, H. D., 2903.
Page, R., 2044.
Page, R. F. G., 421.
Page, W. J., 3149.
Paige, J. W., 1917.
Paine, G. S., 429.
Paine, R. H., 1081.
Palmer, C. J., 2370.
Palmer, G. V., 1001.
Palmer, F., 2411.
Palmer, S., 459.
Pamrill, D. H., 235.
Pardee, J. D. S., 921.
Pardee, L., 1930.
Parker, C. C., 569.
Parker, C. P., 2414.
Parker, E. M., 2539.
Parker, H. A., 1388.
Parker, H. M., 149.
Parker, J. K., 3058.
Parker, L., 3054.
Parker, O., 2104.
Parker, R. B., 3129.
Parker, W. L., 1211.
Parks, J. L., 1492.
Parks, L., 2147.
Parsons, A. T., 1854.
Parsons, C. C., 1412.
Partridge, S. C., 3085.
Pastorius, H. C., 1607.
Pate, O. K., 1238.
Paterson, J., 1178.
Patrick, W. W., 447.
Patterson, G. H., 1303.
Pattison, T. E., 39.
Pauley, G. W., 863.
Payne, J. W., 781.
Peabody, D. C., 2019.
Peabody, E., 3128.
Peabody, T. B., 3119.
Peace, C. J., 2346.
Pearce, J. S., 560.
Pearce, J. T., 460.
Pearse, H. M. P., 2677.
Pearson, C. C., 1465.
Pearson, W. O., 2365.
Peck, E. S., 2879.
Peck, I., 3010.
Peck, T. M., 3011.
Peirce, C. C., 244.
Pelletreau, C., 1763.
Pendleton, J. P. B., 2239.
Penick, C. C., 1234.
Penick, E. A., 2279.
Penney, C. K., 2917.
Pentreath, E. S. W., 1644.
Pentz, S. S., 3051.
Percival, C. S., 258.
Percival, H. R., 2222.
Percival, J., 695.
Perine, T. H., 163.
Perkins, A. T., 1802.
Perkins, C. M., 1138.
Perkins, J. N., 2224.
Perrine, G. G., 789.
Perry, B. F. D., 940.
Perry, C. B., 1315.
Perry, H. G., 422.
Perry, J. B., 2038.
Perry, J. De W., 413.
Perry, J. W., 2725.
Perryman, E. G., 7.
Peterkin, G. W., 1110.
Peters, J. P., 2180.
Peterson, J., 744.
Petrie, W. J., 1217.
Pettigrew, W. S., 1167.
Pettis, W. M., 804.
Phelps, B. R., 1470.
Phelps, G. W., 617.
Phelps, H. H., 3182.
Phelps, L., 461.
Philip, J. D., 118.
Phillips, D. S., 487.
Phillips, H. L., 1999.
Phillips, J. W., 1289.
Phillips, P. P., 2372.
Phillips, S. F., 196.
Phillips, W. H., 341.
Pickslay, W. M., 2212.
Pierce, A. W., 2819.
Pigott, W. J., 810.
Pindell, A. T., 598.
Pine, G. S., 2301.
Piper, A., 1324.
Pise, C. T. A., 3114.
Pise, W. T., 2256.
Pitman, J. B., 711.
Pittenger, I. McK., 2529.
Pitts, T. D., 962.
Platt, W. H., 1606.
Plummer, C. H., 969.
Plumner, G. F., 920.
Poindexter, J. E., 929.
Polk, J. H., 2215.
Pollard, J. H. M., 2385.
Pond, S. B., 2988.
Pond, T. G., 1441.
Poole, C. A., 2167.
Poole, R. A., 301.
Pope, W. C., 747.
Porcher, O. T., 1032.
Porter, E. C., 834.
Porter, E. H., 1239.
Porter, J. D., 2443.
Porter, T. A., 2455.
Portmess, J. 653.
Post, F. H., 3031.
Post, R. B., 782.
Postell, J. H., 3052.
Postlethwaite, W. M., 843.

Potter, D. S. C. M., 1517.
Potter, E. N., 470.
Potter, J. F., 790.
Potts, F. H., 1656.
Potwine, W. E., 2843.
Powell, A. C., 2491.
Powell, W. C., 1821.
Powell, W. R., 768.
Powers, J. F., 1659.
Powers, P., 1836.
Powers, W. H. H., 1623.
Powers, W. D., 2556.
Pratt, G. B., 1086.
Pratt, G. F., 2635.
Pratt, J. C., 1754.
Pratt, J. E., 956.
Pray, S. A. W., 2994.
Prentiss, A., 2856.
Prescott, G. J., 1559.
Prescott, J. H., 1440.
Price, N. E., 1825.
Probasco, W. M., 1351.
Proctor, C. H., 2085.
Proffit, A. H., 2981.
Prosser, J. W., 2511.
Prosser, R. H., 2388.
Protheroe, J. T., 759.
Prout, E. G., 1330.
Prout, J., 2596.
Prout, W. C., 1331.
Pruden, C. O., 3150.
Pullen, C. M., 1972.
Punnett, T. W., 112.
Purcell, J. B., 1300.
Purdon, H., 145.
Purdy, E. J., 245.
Purucker, G. E., 1636.
Putnam, A. B., 1617.
Putnam, N. F., 847.
Putnam, R. F., 166.
Pycott, T. S., 1512.
Pyne, C. M., 1696.

Quennell, R. G., 282.
Quin, C. C., 2816.

Rafter, G. C., 851.
Rafter, W. W., 748.
Raftery, O. H., 2087.
Raikes, F. W., 1158.
Ralston, T. N., 70.
Ramsey, A., 1886.
Ramsey, D. B., 1299.
Rand, C. A., 1132.
Rand, E. A., 2643.
Randall, A. T., 2603.
Randall, E. H., 557.
Randolph, A. M., 60.
Randolph, B. M., 2904.
Randolph, C. C., 2134.
Ranger, J. H., 3097.
Rankin, J. M., 2908.
Rathbun, G. A., 3124.
Rathbun, S. B., 2252.
Ray, D. B., 615.
Ray, J. W., 720.
Raymond, W. W., 905.
Reazor, F. B., 2849.
Reddles, G. A., 1101.
Rede, W., 3168.
Reed, B. E., 1114.
Reed, F. W., 2881.
Reed, H. M., 1734.
Reed, J. B. T., 304.
Reed, J. S., 628.
Reed, T., 1896.
Reese, F. F., 2367.
Reese, J. L., 308.
Reese, J. W., 597.
Reese, P. P., 1341.
Reeves, A., 719.
Register, J. A., 3179.
Reid, J. D., 441.
Reid, W. H., 978.
Reilly, E. M., 1934.
Reilly, T. M., 124.
Reilly, W. M., 346.
Remick, H. C., 1968.
Restarick, H. B., 2701.
Reynolds, J., 2366.
Reynolds, W. B., 2062.
Reynolds, W. M., 629.
Rhames, R. W., 2877.
Rhodes, D. W., 1837.
Rice, C. H., 463.
Rice, De L. G., 33.
Rice, E. B., 2507.
Rice, F. F., 588.
Rich, E. R., 1288.
Richards, C. A. L., 61.
Richardson, E. G., 2853.
Richardson, E. R., 1862.
Richardson, L. W., 3067.
Richardson, S. McD., 1038.
Richardson, W. R., 432.
Richey, J., 1194.
Richmond, W., 2232.
Rickert, A. A., 1268.
Rickett, J. H., 1789.
Riggs, E., 3101.
Riley, H. C., 916.
Riley, T. M., 576.
Ringgold, S., 305.
Rippey, J. N., 1243
Rising, F. S., 208.
Ritchie, A., 1484.
Ritchie, E., 2583.
Ritchie, R., 1002.
Ritchie, R., 1915.
Ritter, C., 527.
Robbins, W. L., 3136.
Roberts, A. A., 2196.
Roberts, A. J., 2390.
Roberts, D. C., 783.
Roberts, I. F., 361.
Roberts, J. E., 1502.
Roberts, W., 82.
Roberts, W. C., 2451.
Roberts, W. J., 2286.
Roberts, W. T., 2978.
Robertson, C. F., 488.
Robertson, J., 1562.
Robertson, T. A., 1533.
Robinson, J., 2125.
Robinson, J. R. R., 3169
Robinson, M. S., 2686.
Robinson, N. F., 1956.
Roche, O. S., 2990.
Roche, S. S., 1870.
Rockstroh, J., 2520.
Rockwell, J. D., 1491.
Rodefer, C. P., 324.
Rodman, W. M., 612.
Rogers, A. H., 393.
Rogers, B. A., 613.
Rogers, G., 2502.
Rogers, J. H., 505.
Rogers, L. C., 2651.
Rogers, L. L., 594.
Rogers, P. T., 1810.
Rogers, W. K., 380.
Roke, E. J., 2939.
Roller, R. D., 2135.
Root, H., 1931.
Root, N. W. T., 113.
Roote, E., 1826.
Rose, J. T., 2264.
Rose, L. W., 3151.
Rosenberg, J., 1203.
Rosencrantz, J. G., 1869.
Rosenmüller, G. F., 1608.
Rosevelt, S., 2649.
Ross, A., 2320.
Ross, W., 769.
Ross, W. H. H., 1425.

Rowe, B. F., 363.
Rowe, W. S., 348.
Rowland, E., 217.
Rowland, H. J., 1106.
Rowse, F. H., 3106.
Royce, A. L., 1430.
Royce, F., 540.
Rucker, T., 2700.
Rudd, E. H., 1561.
Rulison, N. S., 857.
Rumpff, A. T., 1171.
Runkle, B. P., 3064.
Rush, H. C., 1881.
Russell, E. B., 680.
Russell, J. S., 2823.
Russell, R. C., 817.
Ryan, A. W., 2728.

Sabine, W. T., 489.
Salt, W. M., 829.
Saltonstall, L. W., 2230.
Saltus, T., 2690.
Samuels, A. F., 1097.
Sanborn, F. A., 2574.
Sanford, D. A., 2364.
Sanford, D. L., 2452.
Sanford, E. T., 1652.
Sanford, F. R., 2716.
Sanderson, B. S., 2874.
Sanderson, J. A., 453.
Sartwelle, W. D., 2066.
Satterlee, H. Y., 811.
Saul, J., 212.
Saunders, E. H., 1078.
Saunders, J. S., 74.
Savage, G. R., 3109.
Savage, W. R., 3152.
Savage, Z. T., 1877.
Sawyer, H., 1818.
Sawyer, S. J., 519.
Saye, J. B., 705.
Sayres, W. S., 2329.
Scearce, S. A., 938.
Schereschewsky, S. I. J., 146.
Schmidt, F. W. C. K., 433.
Schorr, H. G., 2810.
Schouler, W., 638.
Schramm, C., 100.
Schubert, L. H., 3174.
Schubert, W. A., 1787.
Schulte, B., 1700.
Schuyler, L. S., 1796.
Schwab, L. H., 2708.
Schwartz, D. L., 891.
Schwrar, J. M., 425.
Scott, D., 107.
Scott, F. G., 1892.
Scott, J., 813.
Scott, R., 1653.
Scott, U., 2.
Scott, W., 1039.
Scriuture, J. O., 734.
Scudder, H. T., 2244.
Seabrease, A. W., 1202.
Seabury, G., 577.
Seabury, W. J., 892.
Searing, R. C., 2254.
Searing, S. S., 2997.
Sears, L., 681.
Seibold, J. S., 1468.
Seibt, C. T., 595.
Selleck, C. M., 726.
Selwood, J. W., 497.
Sessums, D., 2812.
Seton, S. W., 820.
Seymour, B. S., 1040.
Seymour, E., 125.
Seymour, S. O., 331.
Shackelford, J. G., 2763.
Shand, A., 303.
Sharp, H. T., 1235.
Sharp, J. R., 1682.
Sharpe, A. T., 2219.
Shatzel, J. W., 283.
Shearman, S. U., 1848.
Shearman, W. D. U., 1082.
Shepherd, J. B., 2931.
Shepherd, R. B , 2711.
Sheppard, W. Y., 3165.
Sheridan, H. J., 2510.
Sherman, A. M., 2637.
Sherman, H. M., 652.
Sherman, W. C., 2483.
Sherwood, L. H., 620.
Shields, J. W., 1893.
Shields, Van W., 2069.
Shinn, G. W., 518.
Shober, F. E., 3080.
Short, C. L., 2149.
Short, W., 1578.
Shoup, F. A., 1161.
Shrimpton, C. G., 2311.
Siegmund, G. F., 1823.
Sih, Y. Y., 2927.
Sill, T. H., 682.
Sill, F. S., 1637.
Silliman, G. D., 1328.
Silvester, W. W., 1046.
Simes, S. B., 761.
Simey, J. H., 2705.
Simmons, G. D., 1521.
Simonson, L., 1153.
Simonson, W. H., 3047.
Simpson, E. O., 565.
Simpson, S. P., 578.
Simpson, R. A., 1029.
Skeele, A., 961.
Skene, J. D., 2193.
Skene, W., 1292.
Skinner, H. A., 16.
Slafter, C., 735.
Sleeper, J. J., 2415.
Sleeper, T. D., 83.
Sleight, C. L., 2911.
Slidell, J., 2915.
Sloan, A., 1485.
Small, E. F., 2217.
Smeathman, H. O. G., 18.
Smedes, B., 238.
Smith, A. J., 2905.
Smith, C. B., 86.
Smith, C. H., 1757.
Smith, D., 277.
Smith, D. D., 147.
Smith, D. F., 399.
Smith, E. B., 1912.
Smith, E. P., 922.
Smith, E. W., 2165.
Smith, F. H., 2041.
Smith, F. (W.), 2164.
Smith, G., 2394.
Smith, G. H., 1077.
Smith, G. W., 197.
Smith, H., 3142.
Smith, H. R., 53.
Smith, L. W., 198.
Smith, M. B., 85.
Smith, J. A., 2589.
Smith, J. E., 332.
Smith, J. F , 64.
Smith, J. G., 1325.
Smith, J. S., 2027.
Smith, J. T., 490.
Smith, S., 1469.
Smith, S. B., 2751.
Smith, S. E., 165.
Smith, T., 34.
Smith, V. C., 2220.
Smith, W. B. T., 1272.
Smith, W. G. W., 2071.
Smith, W. J., 2623.
Smyth, H. M., 1935.
Smythe, H. B., 2481.
Smythe, H. H., 2746.
Sneed, H. H., 1020.

Snelling, S., 2888.
Snively, S. E., 2453.
Snively, T. A., 1586.
Snively, W. A., 725.
Snowden, C. S., 1945.
Snowden, R. B., 2059.
Snyder, A. W., 852.
Snyder, T. A., 1932.
Somerville, G. H. S., 2582.
Somerville, H. E. S., 3164.
Sothoron, L. J., 1625.
Southgate, E., 1363.
Southwell, G. W., 354
Sowerby, H., 2924.
Spalding, C. N., 713.
Spalding, E. W., 935.
Spalding, E. B., 1389.
Spalding, H. W., 103.
Spalding, J. F., 1189.
Sparks, J. W., 1362.
Sparling, W. H., 2191.
Spear, J. N., 530.
Spear, S. S., 402.
Speirs, W. J., 2907.
Speirs, W. S., 1520.
Spencer, T., 2136.
Spivey, J. F., 2770.
Spong, J. J. R., 2640.
Sprague, D., 3104.
Sprague, P. W., 1864.
Stafford, T., 3018.
Staley, T. J., 252.
Stanberry, G., 1550.
Stanger, I. N., 1141.
Stanley, A. O., 1176.
Stanley, A. U., 579.
Stanley, G. M., 1306.
Stanley, J. D., 2599.
Stanley, M. C., 1901.
Stanley, N. D., 2416.
Stanley, T. C., 943.
Stansbury, J. N., 9.
Starkweather, C. S., 2861.
Starr, F. R., 397.
Starr, W. C., 1980.
Statham, F. C., 172.
Staunton, J. A., 375.
Steck, C. S., 953.
Steel, W. W., 2100.
Steele, A. F., 317.
Steele, E. C., 2292.
Steele, J. L., 1263.
Steele, J. N., 2870.
Steen, J. F., 963.
Steenstra, P. H., 632.
Stephens, N. W., 2944.
Stephens, T., 2417.
Stephenson, C. S., 690.
Steptoe, C. Y., 1236.
Sterling, G H., 2169.
Sterling, P., 2619.
Sterrett, J. McB., 1595.
Stevens, C. E., 1983.
Stevens, J. M , 2080.
Stevens, L. G., 1889.
Stevens, P. F., 407.
Stevens, R. L., 2045.
Stevenson, T. A., 1580.
Steward, C. M., 2880.
Stewardson, L. C., 2269.
Stewart, C., 692.
Stewart, C. S. M., 1955.
Stewart, G., 126.
Stewart, G. W., 691.
Stewart, W. G., 994.
St. Clair, G. W., 2482.
St. James, O., 2809.
St. John, J., 2920.
Stilson, A. C., 2054.
Stocking, C. H. W., 580.
Stockton, W. R., 91.
Stoddard, E. L., 1446.
Stoddard, J., 906.
Stoddard, J., 1856.
Stone, C. W., 437.
Stone, J. K., 876.
Stone, J. S., 2124.
Stone, M., 3012.
Stone, S., 3013.
Stonex, W. G., 846.
Stoney, J. M., 1780.
Storrs, L. K., 1245.
Stout, C. T., 1499.
Stowe, A. D., 2609.
Stoy, W. H., 40.
Strange, R., 3076.
Street, S. T., 2652.
Streibert, J., 2595.
Stricker, F. H., 1773.
Stringfellow, F., 2137.
Stringfellow, J. H., 1551.
Stroh, C. R., 2150.
Strong, C. H., 1566.
Strong, G. A., 136.
Strong, J. L., 2581.
Stroud, G. D., 2553.
Strowger, S. W., 2407.
Strycker, L. F., 554.
Stryker, P. W., 404.
Stuart, A. R., 1251.
Stuart, R. S., 1950.
Stubbs, A. H., 687.
Stubbs, F. H., 1246.
Sturges, C. M., 1618.
Sturges, I. C., 2078.
Summers, R. W., 939.
Sumner, W. G., 1025.
Supplee, E. H., 867.
Susan, C. T., 2466.
Sutton, A., 164.
Sutton, G. C., 2202.
Swan, G. E., 2610.
Swancoat, R. J., 1204.
Sweet, R. F., 646.
Sweet, C. F., 2665.
Sweetland, E. R., 1853.
Sweetland, L., 250.
Swentzel, H. C., 1992.
Swift, H., 1579.
Swope, R. R., 2116.
Sword, J., 2148.
Sykes, C. L., 445.
Sykes, J. W., 3153.
Syle, H. W., 2173.

Taggart, T. A., 1685.
Taitt, F. M., 3030.
Talbot, C. R., 2334.
Talbot, E., 1765.
Talbot, J. J., 360.
Talbot, R. C., 823.
Talbot, R., 2425.
Tanner, G. C., 261.
Taopi, C., 1257.
Tardy, A. J., 1692.
Tarrant, H., 2604.
Tassell, F. J., 2290.
Tate, C. C., 853.
Tate, R. A., 2214.
Tatiyopa, D., 2183.
Tatlock, W., 186.
Taunt, J. F., 2037.
Taylor, E. B., 2086.
Taylor, F. M. S., 2029.
Taylor, F. W., 2154.
Taylor, J. C., 2047.
Taylor, J. L., 1059.
Taylor, O. S., 1298.
Taylor, T. J., 38.
Taylor, W. W., 2531.
Tearne, W., 1177.
Tebbetts, J. C., 1913.
Teller, G. S., 581.
Teller, H. L., 2769.
Temple, J. N., 1027.

Ten Broeck, H. H., 1095.
Ten Broeck, W. P., 462.
Tenney, A. F., 2873.
Test, Z., 2561.
Tetlow, J., 42.
Thayer, O. B., 697.
Thomas, C. W., 321.
Thomas, E. S., 322.
Thomas, H., 2373.
Thomas, L. B., 2871.
Thomas, P., 94.
Thomas, R. N., 1102.
Thomas, W. R., 1638.
Thompson, A. J., 2471.
Thompson, B. F., 3089.
Thompson, C. H., 2297.
Thompson, E., 1457.
Thompson, F., 2324.
Thompson, F., 2570.
Thompson, H., 2291.
Thompson, H. E., 2344.
Thompson, J. E., 1861.
Thompson, J. R., 225.
Thompson, P. D., 529.
Thompson, S. C., 1944.
Thompson, W., 1974.
Thompson, W., 379.
Thompson, W. G. G., 2679.
Thomson, E. H., 148.
Thorn, W. B., 2754.
Thorne, R. T., 1068.
Thorp, C., 936.
Thorpe, G., 2691.
Thorpe, T. M., 893.
Throop, M. H., 2729.
Throop, W. H., 1873.
Tibbals, C. A., 2305.
Tibbits, J. B., 909.
Tibbits, W., 541.
Ticknor, F. B., 2313.
Ticknor, J. A., 3001.
Tidball, T. A., 1458.
Tiffany, C. C., 898.
Tighe, R. H. L., 1943.
Tilley, W. J., 2653.
Tillinghast, J. H., 386.
Tillinghast, W. R., 1043.
Tillotson, C. O., 2166.
Timlow, H. R., 2170.
Tindel, C. H., 2797.
Ting, K. S., 1688.
Tinsley, P., 236.
Todd, G. S., 1793.
Todd, R., 272.
Todhunter, A., 1924.
Todrig, A. F., 1798.
Toll, W. E., 1426.
Tolman, M. A., 367.
Tomkins, E. D., 522.
Tomkins, F. W., 2022.
Tompkins, E. S. De G., 3086.
Tomlins, W. H., 2151.
Tongue, T. O., 1018.
Torbert, H. M., 1774.
Torrence, G. P., 2339.
Tortat, A. E., 479.
Totten, R., 1265.
Townsend, H., 137.
Townsend, I. J., 1424.
Townsend, J. H., 2586.
Townsend, P. S., 35.
Townsend, S. De L., 2964.
Toy, E. L., 1486.
Tracy, U. T., 119.
Tragitt, J., 2356.
Trapier, P. Du G., 1723.
Treat, C. R., 2942
Tremaine, C. H. B., 1212.
Trenaman, J., 3154.
Treptow, C. F. W., 1832.
Trevett, J. B., 1610.
Trewartha, R., 95.
Trezevant, R. B., 1817.
Trezevant, W. H., 1809.
Trimble, D. L., 1500.
Trimble, J. R., 2669.
Trimble, J W., 582.
Trimble, R. W., 96.
Trotter, W. R., 2980.
Trowbridge, I. L., 1401.
True, E. H., 114.
Tschiffely, L. P., 349.
Tschudy, H. E., 279.
Tucker, B. D., 1753.
Tucker, C. H., 1225.
Tucker, D., 1647.
Tucker, G. C., 2697.
Tucker, J. L., 1164.
Tucker, W. P., 796.
Tucker, W. S., 2608.
Tullidge, E. K., 3111.
Turner, B. T., 2382.
Turner, C. H. B., 3057.
Turner, G., 390.
Turner, J., 2555.
Turner, J. M., 1103.
Turner, J. W., 1722.
Turner, M. T., 2672.
Turner, W., 633.
Tustin, J. P., 177.
Tupper, T. C., 1807.
Tuttle, D. S., 491.
Tuttle, I. H., 3038.
Twing, C. L., 1978.
Tyler, M. C., 2787.
Tyng, M. A., 1148.
Tyng, S. H., 320.
Tyng, T. S., 1729.

Ulmann, A., 3098.
Underhill, G. R., 2736.
Ungar, J., 2179.
Unsworth, S., 2358.
Upjohn, S., 865.
Upton, G. R., 1519.

Valentine, M. P., 1830.
Valentine, O., 1906.
Vallandigham, G. S., 251.
Valliant, T. R., 2332.
Valpey, T. G., 353.
Van Antwerp, A. L., 2906.
Van Antwerp, W. H., 368.
Van Buren, J. H., 2089.
Vanderpool, W., 1936.
Van Deusen, H. H., 1326.
Van De Water, G. R., 2172.
Van Dyck, L. B., 369.
Van Dyne, C. H., 501.
Van Hoose, J. A., 2053.
Van Horn, G., 1042.
Van Ingen, J. W., 3093.
Van Kleeck, F. B., 894.
Van Kleeck, R. B., 1568.
Van Rensselaer, M., 2181.
Van Voast, J., 1651.
Van Wagenen, W. M., 724.
Van Waters, G. B., 3034.
Van Winkle, E. H., 1908.
Van Winkle, G. W. G., 1820.
Van Winkle, I., 1195.
Vaughan, M. H., 109.
Vaulx, J. J., 325.
Veazey, J. H., 2781.
Vernor, G., 849.
Vibbert, W. H., 454.
Vincent, B., 1448.
Vincent, F. J., 3161.
Vinton, A. H., 2287.
Vinton, O. P., 2152.
Voight, L. N., 298.
Von Gantzhorne, J. W., 1527.

Waddell, De B., 1270.
Waddill, J. C., 80.

Wager, P., 1419.
Wahl, R., 2375.
Wainwright, F. C., 376.
Wainwright, J. A., 48.
Walker, A. R., 448.
Walker, C. D., 2014.
Walker, J., 870.
Walker, J. F., 1282.
Walker, L. C., 1422.
Walker, R. J., 2829.
Walker, W. B., 1079.
Walker, W. B , 2246.
Walker, W. D., 492.
Walker, W. W., 2280.
Wall, E., 1895.
Wall, R. C., 430.
Wallace, G., 1096.
Waller, G. C., 895.
Waller, H. D., 2490.
Wallis, S. A., 2764.
Walsh, W. W., 700.
Walshe, J. C., 264.
Walton, J. E., 958.
Walton, W. M., 2779.
Ward, C. T., 784.
Ward, C. W., 1487.
Ward, E. H., 1755.
Ward, E. R., 1715.
Ward, J., 1460.
Ward, J. H., 455.
Ward, L. L., 3130.
Wardlaw, S., 797.
Wardlaw, W., 377.
Ware, A., 2138.
Ware, J. W., 2383.
Ware, S. S., 2384.
Ware, W. G., 1921.
Warfel, O. L., 2527.
Warner, A. H., 1003.
Warner, B. E., 2454.
Warner, G. R., 2674.
Warren, E., 825.
Warriner, E. A , 976.
Washburn, A. F., 2793.
Washburn, A. H., 299.
Washburn, F., 2406.
Washburn, H. H., 2592.
Washburn, L. C., 3116.
Washburn, W. H., 1037.
Wasson, J. B., 2274.
Waterman, L., 2076.
Waterman, J. H., 278.
Waterman, T. A., 2945.
Watkins, W. F., 1410.
Watkins, W. F., 2821.
Watson, E. S., 158.
Watson, G. H., 1247.
Watson, J. H., 1432.
Watson, S. N., 3118.
Watson, W. L., 2897.
Watt, E., 3074.
Watters, S. P., 2536.
Wayne, H. N., 1639.
Wayne, J., 2231.
Weaver, L. G., 443.
Webb, B., 547.
Webb, E. J., 159.
Webb, F. T., 1844.
Webb, S. H., 663.
Webb, W. R., 3045.
Webbe, W. N., 1530.
Webber, E. N., 3100.
Webber, P. C., 2560.
Webster, L., 2995.
Webster, J. T., 1205.
Weddell, A. W., 1283.
Weddell, J. H., 1395.
Weed, E. G., 1375.
Weeks, G. A., 493.
Weeks, R., 442.
Weeks, W. F., 3173.
Weibel, J. W. H., 1814.
Weil, E., 553.
Weills, J. C. S., 1552.
Weissgerber, F. F., 1690.
Weldon, S. R., 227.
Weller, M. L., 127.
Weller, R. H., 2569.
Wells, A. E., 345.
Wells, C. L., 2891.
Wells, E. L., 189.
Wells, H. T., 41.
Wells, L. H., 1213.
Wells, L. W., 2472.
Wells, T. B., 420.
Wells, W., 1884.
Wells, W. G., 1310.
Wellman, E. H., 2505.
Welton, S. W., 3022.
Welwood, J. C., 2229.
Wenman, C. A., 1004.
Westcott, F. N., 3003.
West, F. E., 2814.
West, G. W., 1866.
Weston, J. A., 1335.
Westover, W., 2182.
Wetherbee, A., 1843.
Wetherill, J. B., 1196.
Wetmore, W. R., 364.
Wey, F. W., 1663.
Whaley, P. H., 2245.
Wharton, F., 438.
Wharton, J. A., 1294.
Wharton, L. B., 84.
Wheelock, G. R., 2112.
Whipple, B. E., 2885.
Whipple, C. J., 1197.
Whipple, G. B., 600.
Whitaker, A., 1488.
Whitaker, O. W., 586.
Whitcomb, W. S., 2161.
Whitcome, E. L., 548.
White, B. G., 3056.
White, F. W., 2750.
White, H., 1219.
White, J. C., 73.
White, J. H., 1981.
White, R., 2015.
White, T., 1661.
Whitehead, C., 981.
Whiting, N. F., 10.
Whitley, H. C., 2040.
Whitlock, H. R., 1698.
Whitmarsh, W. T., 2515.
Whitney, G. A., 749.
Whitney, H. B., 2737.
Whittemore, C. T., 2221.
Whittemore, H. B., 1570.
Whitten, A. McD., 2389.
Whitten, W. V., 1970.
Whittlesey, E., 1447.
Whyte, G. C., 2938.
Wickens, E., 1305.
Wicks, J. B., 1151.
Wicks, W. J., 3163.
Widdemer, E. S., 76.
Widdemer, H. T., 1332.
Wiggins, S. M., 2513.
Wilcox, J. K., 391.
Wildman, J. E., 957.
Wilkie, W. J., 2738.
Wilkinson, J., 65.
Wilkinson, J. E., 2749.
Wilkins, G. M., 1433.
Wilkins, J. J., 3160.
Willes, D. E., 49.
Williams, C. C., 1858.
Williams, C. D., 3023.
Williams, C. S., 185.
Williams, G. F., 948.
Williams, G. H., 840.
Williams, G. M., 2682.
Williams, G. T., 184.
Williams, G. W., 1891.
Williams, J., 1091.

Williams, J. B., 1279.
Williams, J. B , 2445.
Williams, J. B., 2892.
Williams, J. H., 50.
Williams, J. H., 1115.
Williams, J. M., 1609.
Williams, J. P., 2893.
Williams, T. G., 1241.
Williams, W. B., 2958.
Williams, W. W., 62.
Williamson, H. S., 2913.
Williamson, R. H., 801.
Willis, A. J., 2979.
Willson, D. B., 2670.
Willson, W., 605.
Wilmer, C. B., 3175.
Wilson, A. J., 1471.
Wilson, E. S., 933.
Wilson, G. H., 2824.
Wilson, G. W., 1262.
Wilson, J. D., 896.
Wilson, M. D., 2565.
Wilson, O., 1951.
Wilson, P. Q., 1329.
Wilson, R., 621.
Wilson, T. V., 1969.
Wilson, W. C., 2240.
Wilson, W. De L., 1815.
Wilson, W. H., 606.
Wilson, W. H., 1408.
Wilson, W. T., 143.
Wilson, W. W., 2058.
Wilson, W. W., 2919.
Winchester, J. R., 2281.
Windeyer, W., 290.
Windley, R. B., 1976.
Windsor, J. McC., 2309.
Wingfield, J. H. D., 3.
Wingate, C., 87.
Wingate, C. J., 2091.
Winkley, J. F., 362.
Winkley, H. W., 3131.
Winn, D. W., 2632.
Winskill, R. T. B., 2498.
Winslow, F. W., 833.
Winslow, W. C., 785.
Wise, H. A., 63.
Wiswall, A., 220.
Witherspoon, C. S., 3037.
Witherspoon, O., 115.
Wittmeyer, A. V., 2474.
Wolcott, L., 1505.
Wolcott, P. C., 2477.
Wolseley, R. B., 1437.
Wood, A. L., 2092.
Wood, C. J., 2357.
Wood, C. T., 2573.
Wood, D. M., 2765.
Wood, J., 464.
Woodbridge, W. R., 770.
Woodcock, C. E., 2844.
Woodford, S. H., 815.
Woodle, A. S., 1712.
Woodman, E. R., 2617.
Woodman, R., 3157.
Woodruff, M. S., 1058.
Woods, J. F., 658.
Woolsey, M. L., 2739.
Wootten, E., 949.
Worthington, E. W., 2340.
Worthington, G., 583.
Wright, C., 2288.
Wright, H. N., 1275.
Wright, J., 879.
Wright, J. G., 2547.
Wright, J. T., 1684.
Wright, O. O., 2710.
Wright, R. H., 3088.
Wright, W. E., 854.
Wright, W. E., 3026.
Wrigley, C. F. I., 2858.
Wroth, E. W., 2016.
Wroth, P., 1619.
Wu, C. C., 2925.
Wylie, A. McE., 17.
Wyllie, R., 2024.

Yang, S. H., 3044.
Yang, Y. T., 2598.
Yardley, H. A., 285.
Yeater, A. J., 740.
Yocom, T. S., 122.
Yokoyama, I. K., 2283.
Young, C. H., 478.
Young, H. St. G., 1134.
Young, J. H., 1525.
Young, J. H., 2771.
Young, N. K., 1054.
Young, R. C., 2952.
Young, W. C., 2439.
Younghusband, L , 1849.
Yundt, S. J., 1438.

Zahner, L., 1991.
Ziegenfuss, H. L., 1804.
Ziegler, P., 1923.
Zimmerman, A., 1529.
Zotom, P. C., 2720.

NOTE.

In reference to a few names and dates which some may take to be errors, the compiler begs leave to say, that, in several cases, he was obliged to choose between conflicting statements found in official records.

R. GEISSLER,

127 West 8th Street, New York,

MAKER AND IMPORTER

—OF—

CHURCH FURNITURE,

STAINED GLASS, MOSAICS, Etc.

WORK IN LOW AND PRECIOUS METALS.
HAMMERED AND REPOUSSE WORK.
Communion Vessels.
CARVINGS AND SCULPTURES IN WOOD AND MARBLE.
ALTAR-PIECES IN OIL PAINTINGS AND MOSAICS.
FLOORS IN WOOD, TILE, AND MOSAIC.
EMBROIDERIES, FABRICS, BANNERS, ETC.
CLOTHS, SILKS, FRINGES, EMBROIDERY SILKS.
MEMORIAL BRASSES.
MONUMENTS IN MARBLE, GRANITE OR BRONZE.

CATHOLIC APPOINTMENTS FOR FUNERALS, MEDIÆVAL COFFINS AND COFFIN FURNITURE, MORTUARY CHAMBER FITTINGS, WHEEL AND HAND BIERS, PALLS, ETC., FURNISHED AT SHORT NOTICE.

ALL ARTICLES PERTAINING TO THE FURNISHING OR DECORATION OF THE SACRED EDIFICE EXECUTED OR IMPORTED TO ORDER.

INSPECTION OF WORKS IN PROGRESS OF EXECUTION IS INVITED AT THE WORKSHOPS AND STUDIOS ON THE PREMISES.

SEND FOR CIRCULAR.

THE ENGLISH EDITIONS

OF THE WORKS OF THE LATE

MRS. JULIANA HORATIA EWING,

WITH ILLUSTRATIONS BY

CALDECOTT, GORDON BROWNE, AND OTHERS.

MARY'S MEADOW; and Letters from a Little Garden. By JULIANA HORATIA EWING. Illustrated by GORDON BROWNE. Engraved and printed by EDMUND EVANS. Small 4to, illuminated board covers, 30 cents, net.

JACKANAPES. By JULIANA HORATIA EWING. With 17 illustrations by RANDOLPH CALDECOTT. Small 4to, illuminated paper boards, 30 cents, net.

THE STORY OF A SHORT LIFE. By JULIANA HORATIA EWING, author of "Jackanapes," etc. Illustrated by GORDON BROWNE. Small 4to, paper boards, 30 cents, net.

DADDY DARWIN'S DOVE-COT. By JULIANA HORATIA EWING, author of "Jackanapes," etc. With illustrations by RANDOLPH CALDECOTT. Small 4to, paper boards, 30 cents, net.

LOB LIE-BY-THE-FIRE; or, The Luck of Lingborough. By JULIANA HORATIA EWING. Illustrated by RANDOLPH CALDECOTT. Small 4to, paper boards, 30 cents, net.

BLUE AND RED; or, The Discontented Lobster. *His History related in Verse* by JULIANA HORATIA EWING, and painted in colors by R. ANDRÉ. Small 4to, illuminated paper boards, $1.05, net.

MRS. EWING'S COLOR BOOKS. A series of six books, with letterpress, by JULIANA HORATIA EWING, and illustrations on every page in color by R. ANDRÉ. Oblong 4to, illuminated paper board covers, 30 cents each, net.

Three Little Nest Birds.
A Soldier's Children.
A Sweet Little Dear.
Master Fritz.
The Doll's Wash.
Our Garden.

BLUE-BELL SERIES. A new series of Verse Books. By JULIANA HORATIA EWING, author of "Jackanapes," etc. With colored illustrations by R. ANDRÉ. Small 4to, illuminated paper boards, 30 cents each, net.

Little Boy and Wooden Horses.
The Blue Bells on the Lea.
Papa's Poodle and Other Pets.
Doll's Housekeeping.
Tongues in Trees.
Touch Him if You Dare.

POEMS OF CHILD LIFE AND COUNTRY LIFE. Six Verse Books by the late JULIANA HORATIA EWING. Beautifully printed in colors from designs by R. ANDRÉ. Paper board covers, illuminated in gold and colors, 30 cents each, net.

Grandmother's Spring.
The Poet and the Brook.
Mother's Birthday Review.
The Mill Stream.
Convalescence.
Baby: Puppy: Kitty.

BROTHERS OF PITY; and Other Tales of Men and Beasts. 12mo, cloth, 75 cents, net.

OLD-FASHIONED FAIRY TALES. 4to, paper boards, $1.05, net.

LOB LIE-BY-THE-FIRE; or, The Luck of Lingborough, and other tales. By JULIANA HORATIA EWING. With illustrations by GEORGE CRUIKSHANK. 12mo, cloth, $1.50.

BROWNIES (THE), and Other Tales. By JULIANA HORATIA EWING. With illustrations by GEORGE CRUIKSHANK. 12mo, cloth, $1.50.

STORIES. By JULIANA HORATIA EWING. Small 4to, paper, 40 cents; cloth, black and gold sides, 75 cents; as follows: —

Six to Sixteen. A Story for Girls.
A Flat-Iron for a Farthing.
Mrs. Overtheway's Remembrances.
A Great Emergency, and other Tales.
Jan of the Windmill. A Story of the Plains.
We and the World. A Story for Boys.
The Brownies, and other Tales.
Melchior's Dream, and other Tales.

"More tender and winning pictures of child-nature and child-life are scarcely to be found in our literature than those which appear between the covers of Mrs. Ewing's modest and quiet stories." — *Boston Journal.*

JULIANA HORATIA EWING AND HER BOOKS. A Memoir. By HORATIO K. F. GATTY. With a portrait by GEORGE REID, R. S. A. Illustrated by *facsimiles* from Mrs. EWING'S sketches, and a cover designed by RANDOLPH CALDECOTT. Small 4to, paper boards, 30 cents, net.

E. & I. P. YOUNG & COMPANY,

COOPER UNION, FOURTH AVENUE, NEW YORK.

100TH THOUSAND.

"MANUALS OF CHRISTIAN DOCTRINE,"

EDITED BY THE

REV. WALKER GWYNNE and RIGHT REV. W. C. DOANE, S.T.D., Bishop of Albany.

The "Bishop Doane Series" of Sunday School Instruction Books.

A COMPLETE SCHEME OF GRADED INSTRUCTION FOR SUNDAY SCHOOLS.

LEADING FEATURES.

1. The Church Catechism the basis throughout.
2. Each season and Sunday of the Christian Year has its appropriate lesson.
3. There are three grades, Junior, Middle and Senior, each Sunday having the same lesson in all grades, thus making systematic and general catechizing practicable.
4. Short scripture readings and texts, appropriate for each Sunday's lesson.
5. A Synopsis of the Old and New Testaments, in tabular form, for constant reference.
6. Special teaching upon the Holy Catholic Church (treated historically in four lessons), Confirmation, Liturgic Worship, and the History of the Prayer Book.

Published in three Parts, Arranged for the different Grades of the Sunday-school.

Senior Grade for Older Scholars, - - - -	25c.
Middle Grade, - - - - - - - -	15c.
Junior Grade, - - - - - - - -	10c.
The "Primer for Christ's Little Ones," approved by the Bishop of Maine and intended for the Infant Class, forms the Primary Grade of this Series, - - . - - - -	6c.

NOTICES:

"The Series is quite the best ever issued on this continent for the use of Sunday-schools and private instruction."—*Church Press.*

"Nothing so complete and thorough, nothing so truly Churchlike in all its details has as yet come under our notice."—*Church Standard.*

"The idea and plan of this *Series of Instruction Books* is admirable. The Church Catechism is made the basis throughout. . . . In this way Positive Doctrine is taught to the children and youths of the Church."—*From adverse criticism in Guardian,*

"Mr. Gwynne has done us all honor by his scholarly and admirable work in the preparation of the series of Catechisms which bear my name, but whose value is due entirely to him."—*Bp. Doane in Convention Address.*

"Beyond a doubt he the editor believes that the latter books are the most churchly, theologically correct and best graded set of special catechisms published."—*St. Philip's Register.*

"After reviewing the whole series, I do most sincerely assure you that nothing has been published in this country to be compared with it. . . . I consider it a blessed gift to this age and country."

"It is what I have desired the Church should have, grievously feeling the need thereof in a long ministry of nearly forty-five years."

"Which I am ready to maintain anywhere is the best system of Sunday-school instruction yet published."

JAMES POTT & CO., Publishers, 14 and 16 Astor Place, N. Y.

SUNDAY-SCHOOL AND HOME LIBRARIES

PUBLISHED BY

THE AMERICAN SUNDAY-SCHOOL UNION,

1122 Chestnut Street, Philadelphia.

1.	Little People's Picture Library,	50	volumes	$10 00
2.	Sunday Hour Library,	75	"	14 50
3.	National Library, No. 1,	100	"	25 00
5.	Grand Choice Library, No. 1,	50	"	20 50
6.	" " " No. 2,	50	"	22 00
7.	" " " No. 3,	50	"	25 00
8.	Crown Library,	50	"	27 50

☞ These Libraries are furnished in neat wooden cases, with 50 catalogues to each. The books in them will be supplied either in one or five different colors. They are very beautiful, and are got up in the best manner as to paper, printing, and binding. They have been carefully read, examined, and approved by the Committee of Publication, and have proved themselves both instructive and interesting, and suited to all denominations.

Robert Raikes Libraries. Six sets of ten books each, averaging 200 pages each vol. Price $1.00 per set, or 10 cents each. Cheapest books published. Send for a Catalogue, with full description and list of books.

SOLD ONLY IN SETS.

3d Edition Enlarged and Improved.

Dictionary of the Bible.

EDITED BY PHILIP SCHAFF, D.D., LL.D.

Reduced in price from $2.50 to $2.00.

This Dictionary of the Bible includes Biography, Natural History, Geography, Topography, Archæology, and Literature. It has maps and pictures specially prepared for it, tables of Jewish weights and measures, and is replete with Bible references on every subject.

This edition gives effect to the very latest results of Eastern exploration and Oriental scholarship.

It contains nearly 1,000 pages, and measures 8 inches by 6 inches by 2 inches.

The press and leading ministers of the gospel of all denominations have, after examination, said of it: "It is the cheapest and best book of the kind in the market." "Dr. Schaff has given us a dictionary of the Bible concise, manageable, intelligible, and trustworthy." "No Bible dictionary with which we are familiar can equal this in accuracy of statement and freshness of information."

THE AMERICAN SUNDAY-SCHOOL UNION

(G. S. SCOFIELD, Agent),

10 BIBLE HOUSE, NEW YORK.

A. G. SHERWOOD & CO.,

(AMERICAN CHURCH PRESS,)

Book and Job Printers,

(CHURCHMAN BUILDING,)

47 LAFAYETTE PLACE, NEW YORK.

THE FOLLOWING ARE SOME OF THE PUBLICATIONS PRINTED BY US FOR THE PUBLISHERS.

THE SPIRIT OF MISSIONS.

THE YOUNG CHRISTIAN SOLDIER.

THE CHURCHMAN.

THE PARISH VISITOR.

CHURCH WORK.

THE PULPIT TREASURY.

CHRISTIAN THOUGHT.

ESTIMATES GIVEN FOR ALL KINDS OF PRINTING AND ENGRAVING.

CHURCH BOOKSTORE.

ESTABLISHED 1847.

THOMAS WHITTAKER,

Nos. 2 and 3 Bible House, New York,

INVITES ATTENTION TO HIS

LARGE ASSORTMENT OF BOOKS

For Clergymen's Libraries, Parish Libraries, Sunday-School Libraries, and Sunday-School Instruction.

His own Catalogue of Publications includes, among others, works by the following Clergymen of the American Church: —

Rt. Rev. S. S. HARRIS, D.D.
Rt. Rev. T U. DUDLEY, D.D.
Rt. Rev. A. C. GARRETT, D.D.
Rt. Rev. F. D. HUNTINGTON, D.D.
Rt. Rev. W. A. MUHLENBERG, D.D.
Rev. R. S. BARRETT.
Rev. JOSEPH CROSS, D.D.
Rev. ALEX. CRUMMELL, D.D.
Rev. C. H. HALL, D.D.
Rev. C. S. HENRY, D.D.
Rev. G. Z. GRAY, D.D.
Rev. R. HEBER NEWTON, D.D.
Rev. GEO. F. CUSHMAN, D.D.
Rev. WILLIAM KIRKUS, LL.B.
Rev. R. B. FAIRBAIRN, D.D., LL.D.
Rt. Rev. W. I. KIP, D.D.
Rt. Rev. A. N. LITTLEJOHN, D.D.
Rt. Rev. W. S. PERRY, D.D.
Rt. Rev. T. H. VAIL, D.D.
Rev. J. N. NORTON, D.D.
Rev. THOS. RICHEY, D.D.
Rev. JOSEPH H. RYLANCE, D.D.
Rev. G. W. SHINN, D.D.
Rev. J. COTTON SMITH, D.D.
Rev. E. J. STEARNS, D.D.
Rev. E. A. WASHBURN, D.D.
Rev. J. ANDREWS HARRIS, D.D.
Rev. W. W. OLSSEN, S.T.D.
Rev. ARTHUR BROOKS.

Besides his own Publications, he keeps all the leading books of other Church Publishers, and receives promptly all the latest issues from the English Press.

He has also on hand a large assortment of

BIBLES, PRAYER-BOOKS, AND HYMNALS,

(Oxford Editions a Specialty)

from elegant bindings to the cheapest for Missionary use.

MR. WHITTAKER makes a specialty of **THEOLOGICAL BOOKS**, and has constantly on hand the latest and most important publications in this line; also a large stock of second-hand and rare books.

SUNDAY-SCHOOL LIBRARIES supplied or replenished with the most desirable **JUVENILE LITERATURE** on favorable terms.

SPECIAL ATTENTION devoted to orders received by mail.

Books imported to order.

☞ *Catalogues sent free on application, and information cheerfully given.*

THE DOMESTIC AND FOREIGN

MISSIONARY SOCIETY,

22 Bible House, New York,

Supports thirteen Bishops at home and four Bishops abroad, and supports or aids seven hundred clerical and lay missionaries in fifty Dioceses and Jurisdictions.

All Church people are members of this society, and should help its work.

Contributors may specify "Domestic," "Foreign," "Indian," "Colored."

STATED PUBLICATIONS.

THE SPIRIT OF MISSIONS:

A MONTHLY MAGAZINE OF MISSIONARY LITERATURE.

Subscription price $1.00 a year.

THE YOUNG CHRISTIAN SOLDIER:

A PAPER FOR THE CHILDREN OF THE CHURCH.

Published weekly at 80 cents, and monthly, at 25 cents, a copy.
Special rates in packages of ten or more copies.

All remittances should be sent to

R. FULTON CUTTING, Treasurer.

For further information, write to

Rev. WILLIAM S. LANGFORD, D.D., General Secretary.

CHURCHMAN BUILDING, 47 LAFAYETTE PLACE, NEW YORK.

CHARLES BOOTH . Glass Stainer.

MEMORIAL . WINDOWS
DOMESTIC . STAINED . GLASS
AND . DECORATIVE . PANELS
FOR . WALL . SURFACES

CHAS. F. HOGEMAN . Metal Worker.

COMMUNION . PLATE MEMORIAL . TABLETS
VASES CROSSES LECTERNS
ALMS . BASINS CHURCH . LIGHTS . ETC.

OTTO GAERTNER . Decorator.

PLAIN . AND . DECORATIVE . PAINTING
FOR . CHURCHES . A . SPECIALTY
CORRESPONDENCE . SOLICITED

ESTIMATES . AND . DESIGNS . ON . APPLICATION

FOR

Reliable Investments

IN

Western Farm Mortgages,

Municipal Bonds, AND

Dividend Paying Stocks,

ADDRESS,

J. L. DAYMUDE,

DAVENPORT, - - - - IOWA.

Correspondence Solicited. References Furnished.

I have for sale, at par ($100), a limited number of shares of the "WESTERN LAND AND LIVE STOCK COMPANY," of Davenport, Iowa. This Corporation owns and operates one of the largest and best equipped Live Stock Ranches in the famous

PAN HANDLE OF TEXAS.

It owns nearly 100,000 acres of land, has as much more under lease-hold, and has pasturing on this magnificent domain 25,000 well graded cattle, and about 300 horses. Its pasture is fenced and thoroughly furnished. It now has for sale at least four thousand beeves. It will pay a ten per cent per annum dividend in 1886. The stock of this Company will inevitably become in time immensely valuable.

ADDRESS,

J. L. DAYMUDE, - - DAVENPORT, IOWA.

GORHAM M'F'G CO.,

SILVERSMITHS,

Broadway, corner of 19th Street,

NEW YORK.

COMMUNION PLATE, CHURCH METAL WORK, MEMORIAL BRASSES, ETC., AND STAINED GLASS.

LIBRARY OF CONGRESS
0 021 898 774 6